

BUILDING VOICE



2019 ANNUAL REPORT



THE
little bit
FOUNDATION

DEAR FRIENDS OF LITTLE BIT



When we moved into our new building in 2017, we dreamed of spaces alive with activity, excitement and purpose...of many different voices in harmony. Exactly what you'll find today as you enter our doors, where an average 250 volunteers and visitors pass through each week. A spirit of love and passion for our city's children that we each take with us into our households, businesses and communities. A desire for better and a commitment that doesn't falter, so that the students we serve can find, build and use their voice to change the trajectory of their life...and the future of St. Louis.

In 2019 we realized another dream, several years in the making. Project Graduation was a natural progression of our evolution and when we began conceptualizing it, we knew we were on to something big. We made a promise to the Riverview Gardens School District that we would work alongside them in preparing their scholars for success by bringing Little Bit services to all 13 schools in the district. Building on our core programming and early interventions, we began adapting our model to the unique needs of middle and high schoolers, in order to create a continuum of support for students from preschool through graduation and beyond.

Leading us at every step was a vision of our students walking across the stage to receive their diploma – with a pathway laid out before them. Our entry into Riverview Gardens Senior High in the fall of 2019 completes our adoption of the district and moves this vision within reach. Poverty looks very different for the third grader who needs a warm coat from the teenager that must juggle schoolwork with helping to care for younger siblings and contribute to the family income. With our high school programming, we are aiming to open more

doors for these incredible young people, give them greater ownership of their outcome...and a new hope. As one Riverview High School junior said, "Without this support system, Riverview would just be another stereotype, a statistic."

Our students will never be just a statistic. Our one-on-one relationships with them allow us to know the special, smart, caring, resilient and strong human beings they are. Through all the chaos around them, they are more than survivors...with the fortitude to break the cycle of poverty and marginalization for generations to come. They want and deserve better. We share a glimpse of them for you in the following pages.

None of these dreams would be reality today without you. You made it possible for us to serve 11,500 students in the 2018-19 school year, when 6,000 seemed like a lofty goal not too long ago! To deliver more than 355,000 essentials, in addition to 244,000 pounds of food, to 39 schools and communities. To strengthen our affiliations that bring nutrition resources to students and families, and to foster new partnerships, such as with Boniface Foundation, in which we will serve high school students that have graduated from NativityMiguel model middle schools.

You've also enabled a deep, longstanding partnership with St. Louis Public Schools (SLPS), which expands to two additional schools this year, bringing our total outreach to 13,500 students – or 21% of the child population living in poverty in our region. We stand with SLPS – and our many school communities - during an unthinkable period of violence against our children, and will never stop working to protect and empower our community's most precious asset.



Rosemary Hanley & Tomea Mersmann

From the corporation that steps forward to sponsor a school, to the volunteer who faithfully reports to our distribution center each week to perform any task needed, you are equally valued and essential to this mission. Whether it's steering a student in the direction of their dream or bringing a smile to their face, you are assuring them that they are important, cared for and heard. Thank you.

IN GRATITUDE

Rosemary Hanley
CEO and Co-Founder

Tomea Mersmann
Board President
(2016-2019)

BOARD OF DIRECTORS

President **TOMEA MERSMANN**
Washington University School of Law

Vice President **MICHAEL AMANN**
Amann Holdings

Chair Emeritus **BOB O'BRIEN**
O'Brien Capital

Chair Emeritus **SUZIE ANDREWS**
Sandler Training, Stark & Associates

MARTY AKINS
Express Scripts

KEN MALLIN
Bryan Cave

TAMIKO ARMSTEAD
Cardinal Ritter
College Prep

CONNOR MCCARTHY
Edward Jones

TOM CHELEW
Enterprise Fleet
Management

KARL PETERSEN
Franklin Academy

CHRIS EMERT
Matter Family Office

BOB SCHEETZ
SGS International

MICHAEL ENGLAND
St. Mary's High School

ANN SEENEY
St. Louis Cardinals

RICHARD E. FISTER, JR.
UBS Financial Services

MIKE UELK
Osborne HomeCare
Group

SUSAN GAUSNELL
Volunteer Liaison

REBECCA VIDAL
Sandler Training,
Stark & Associates

KAREN GRASSO
CBIZ Inc.

ANDREW WALTKE
Edward Jones

PATRICIA JOHNSON
EducationPlus

BUILDING A HOLISTIC MODEL

Our programming has expanded and evolved to address changing needs of students as they grow and to create a “whole child” model.

2001-2011

Focus is on providing basic essentials – such as winter coats, shoes and school supplies – and improving literacy by building students’ personal libraries

2012-2014

Direct correlation between health and educational outcomes prompts partnerships to address nutrition, medical and behavioral health needs, as well as provide free eyeglasses

2015-2016

STEM programming is introduced to bring desired curriculum to classrooms and encourage interest in this high-demand field

2017-2019

Project Graduation is launched to create a continuum model of support from preschool through high school

PRE-K &
KINDERGARTEN



- I:I service delivery
- Basic needs
- Nutrition
- Health and wellness
- Vision care and eye-glasses
- Book fairs
- Books & Buddies
- Washer & dryer

1ST - 5TH
GRADE



- I:I service delivery
- Basic needs
- Nutrition
- Health and wellness
- Vision care and eye-glasses
- Book fairs
- Books & Buddies (through 2nd)
- Washer & dryer
- mySci Do
- Dental education (through 3rd)
- Behavioral health

6TH - 8TH
GRADE



- I:I service delivery
- Basic needs
- Nutrition
- Health and wellness
- Vision care and eye-glasses
- Book fairs
- Washer & dryer
- Behavioral health
- STEAM*
- EverFi 21st century learning*
- Goal setting*

9TH - 12TH
GRADE*



- I:I service delivery
- Basic needs
- Nutrition
- Health and wellness
- Washer & dryer
- Behavioral health
- STEAM
- EverFi 21st century learning
- Goal setting
- Mentoring
- Career exploration and planning
- ACT prep
- Internships
- Work study
- Skills training
- Service learning

40,000
STUDENTS
IMPACTED
SINCE 2001

*currently in Riverview Gardens School District

BUILDING FUTURES

As part of our Project Graduation initiative with Riverview Gardens School District, our High School programming supports students' academic goals and development into successful members of the community. The intent is to help students navigate the uncertainties of adolescence, stay on track for graduation and plan for what's next.



SOAR

SEEK. OWN. ADVOCATE. RISE

Beginning freshman year, students have the opportunity to meet with a trained Little Bit mentor on a biweekly basis.



**WHAT'S
NEXT**

Through career fairs and exploration, internships, skills development and help with course selection, we assist students in planning for their next steps after graduation.



**IMAGINE
TOGETHER**

Students learn the importance of their own civic responsibility and working together to effect the change they wish to see by planning and participating in service learning projects.



PROJECT Graduation

A partnership of Riverview Gardens School District
and The Little Bit Foundation

DROPOUTS
ARE LIKELY TO
EARN AN AVERAGE
\$7,000 LESS/YEAR¹

HIGH SCHOOL
DROPOUTS PAY
ABOUT \$60,000
LESS IN TAXES OVER
A LIFETIME²

According to the National Dropout Prevention Center, graduating high school sets the stage for the next 50 years of a person's life. The social and economic ripples of dropping out are far reaching and long term.

EARLY DEATH RATE
FOR THOSE WITH
FEWER THAN 12 YEARS
OF EDUCATION
IS 2.5X HIGHER²

YOUNG MEN
WITHOUT A DIPLOMA
ARE 47X MORE LIKELY
TO BE INCARCERATED³



¹For the Sake of All, Washington University and SLU

²Alliance for Excellent Education

³Report from Center for Labor Market Studies, Northeastern University

BUILDING IMPACT



10 AMAZING THINGS YOU MADE

1

**6 NEW SCHOOL
ADOPTIONS**

2

**1,800 ADDITIONAL
STUDENTS**

3

**11,500 STUDENTS
SERVED IN 39 SCHOOLS**

4

**355,000 ESSENTIAL
ITEMS DELIVERED**

5

**16,176 VOLUNTEER
HOURS**

6

**400 STUDENTS,
FAMILIES, SUPPORTERS
PARTICIPATED
IN 2ND ANNUAL LAURA'S
RUN 4 KIDS**



POSSIBLE IN 2019

7

**525 FAMILY MEAL BOXES
DISTRIBUTED DURING
ST. LOUIS PUBLIC SCHOOLS
SUMMER SCHOOL, IN
COOPERATION WITH
ST. LOUIS AREA FOODBANK**

8

**27 ACADEMIC MENTORS
RECRUITED FOR NEW
SOAR HIGH SCHOOL
MENTORING PROGRAM**

9

**24 STUDENTS PARTICIPATED
IN PILOT SUMMER READING
PROGRAM AT MEADOWS
ELEMENTARY, AND SHOWED
AN INCREASE IN READING
SCORES**

10

**PARTNERSHIP CREATED WITH
CIGNA AND ST. LOUIS AREA
FOODBANK TO OPEN FOOD
MARKETS IN 2 ST. LOUIS
PUBLIC SCHOOLS**



BUILDING IMPACT

116
EYEGLASSES

51,208
SCHOOL
SUPPLIES

2,541
STUDENTS
RECEIVED
DENTAL
EDUCATION

13,045
COATS AND
WINTER
ITEMS

67,249
BOOKS, INCLUDING
8,861
BOOKS & BUDDIES

252,000
POUNDS OF
NUTRITIOUS
FOOD PROVIDED
TO STUDENTS
AND FAMILIES

2,793
HEALTH
SCREENINGS

2,062
STUDENTS
ENGAGED IN
MYSCI DO

7,497
SHOES

43,079
SOCKS AND
UNDERWEAR

33,373
UNIFORM
PANTS AND
SHIRTS

67,153
HYGIENE
ITEMS

230
STUDENTS WITH
BEHAVIORAL
COUNSELING, 74%
SHOWING IMPROVED
FUNCTIONING



BUILDING VOICE

**“I AM HERE
TO MAKE A
DIFFERENCE
IN THE
WORLD.”**



**“TODAY
I STUDY
HARD SO
TOMORROW I
CAN MAKE A
DIFFERENCE.”**

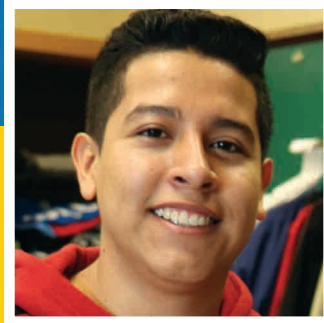

**“I REALLY
BELIEVE
I CAN
OVERCOME
AND HELP OTHERS
OVERCOME WHATEVER
THEY’RE GOING
THROUGH.”**

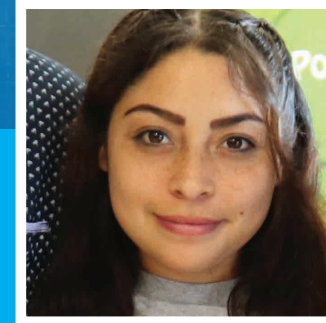

**“WITH A
LITTLE
LOVE,
THE SUN
WILL
SHINE.”**

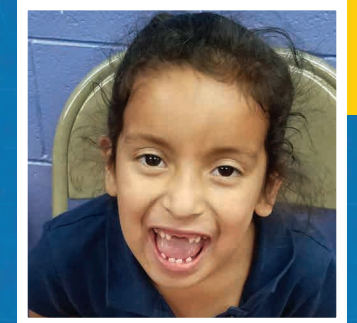

**“LITTLE BIT IS
A FRIEND I CAN
COUNT ON.”**



**“YOU
MAKE ME
BELIEVE
IN
MYSELF.”**

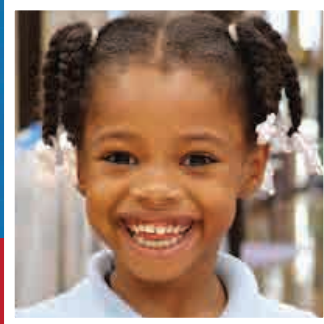

**“I LOOK AT
MY FUTURE
DIFFERENT
NOW WITH
LITTLE
BIT’S HELP.”**



**“I LIKE
HOW YOU
THINK
ABOUT
US.”**

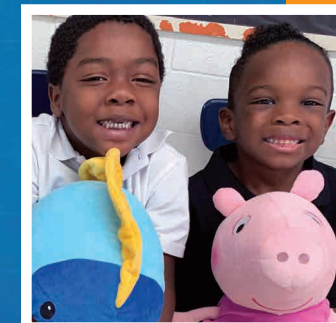

BUILDING VOICE

SHANIYA PERRY

“This is my calling.” It’s a statement that took Shaniya Perry awhile to embrace. For the 14-year-old at Westview Middle School in the Riverview Gardens School District (now attending Innovation School at Cool Valley), to be an inspiration to others through her gift was too great of a responsibility. But singing was a way she could overcome insecurities and connect with people, and it was most certainly in her blood.

“I remember singing to her while I was pregnant, and then hearing her sing along to the radio – word for word – when she was about 3 and thinking, ‘is that her?’” says Shaniya’s mom, Jessica, who had been offered a spot with the St. Louis Symphony Chorus as a girl but turned it down, eventually becoming a teenage mom. “I walked away from it, but I was determined to beat the odds and give my daughter the opportunity to pursue her dream.”

“It was automatic that Shaniya was going to be part of signing,” says grandma, Sheryl. “At age 5, she began signing in the church youth choir and her voice would really stand out. We told her as long as she wanted to do it, we’d let her go for it, but if she started something, she needed to see it through.”

Grandma has become her “main manager,” handling her schedule, which today includes several performances a year through COCA (Center of Creative Arts), where she’s attended classes since age 8, as well as an invite to sing the national anthem

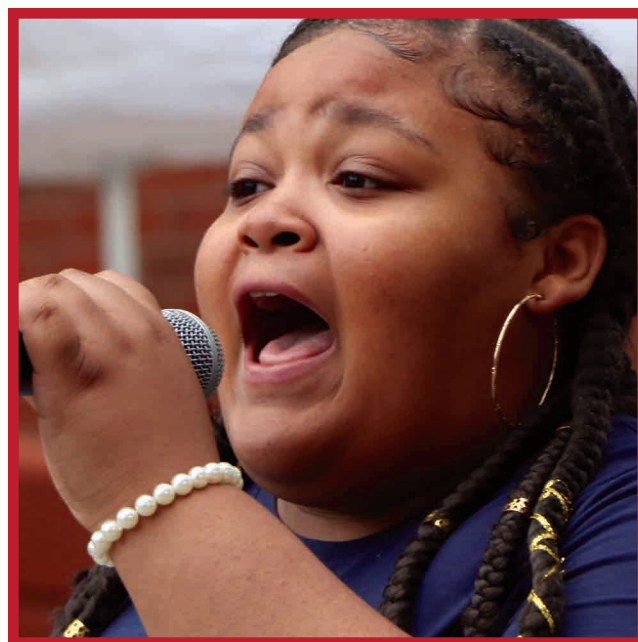

at the Little Bit Laura’s Run 4 Kids and perform at its annual Join the Journey Gala. While managing all the details, Sheryl says that Shaniya does all the work. “She won’t practice in front of us, but I’ve learned to trust her process because it’s so impressive to see how she transforms on stage.”

With only church performances on her resume, Shaniya landed her first lead role in 2017 in a COCA production of *The Lion King*, in which she also had to act and learn choreographed dance moves. When the performer set to play Evillene in *The Wiz* became ill a week before the show, Shaniya was asked to step into the role and “nailed it,” says Sheryl. “She became a different person before our eyes.”

The transformation has been more than what’s visible to an audience, says Shaniya. “I’m finally ok with myself – how I look – and with being in the spotlight,” she says. A plus-size girl with a special gift, Shaniya has dealt with bullying by classmates since the third grade. “People can stereotype you without really knowing you, but the main thing is to accept who you are and to follow where God wants you, because it’s all leading you somewhere.”

Through counseling, the support of her family, and reaching out to classmates that also may need a friend, Shaniya has found her voice, says Jessica. “She’s developed a willingness to learn and receive opportunities – like the ones from The Little Bit Foundation – and she’s able to tell other kids not to give up. She knows she can help motivate them and it’s not a burden anymore.”

“Too many kids are dying or feel hopeless,” says Shaniya. “But we all have something to offer; even a hug can really help someone. When we connect with others, we find ourselves. So don’t be scared to try something new and put yourself out there.” ■

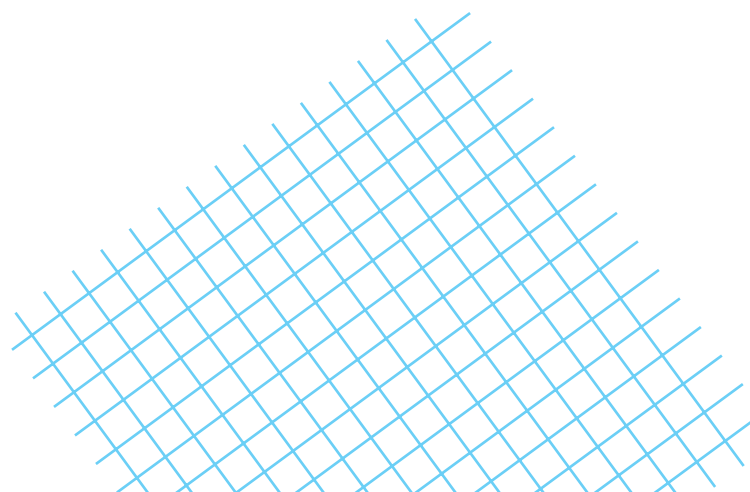

THROUGH THEIR LENS

LATRECE SMITH

Sibling love. LaTrece Smith, a behavioral therapist embedded at Herzog Elementary and Yeatman-Liddell Middle School through a partnership between Little Bit and Saint Louis Counseling, says sibling love is one of the strongest bonds that Little Bit students have. “If we provide something to a student, they’ll ask if they can have one for their little brother or sister.”

Smith recalls a young man whose mom died unexpectedly while lying next to him in bed. “As the oldest child, he instantly became a parent figure to his younger siblings,” she says. “Yet, he was still a child and going through all of the stages of fear and grief. We spent time together talking about his mom, celebrating her so that he didn’t feel he needed to put all of his feelings aside.” During trauma, it takes just one good adult to help a child heal, she adds, “and it’s very fulfilling when they say to me ‘I’ve never told this to anyone,’ because I know I’ve earned their trust.”

In spending time with students, Smith also has learned that there usually is a why behind a bad choice. “We will go 10 steps back to determine how we got here – and sometimes a student is acting out because he’s hungry, or she doesn’t understand the changes to her body and how to have good hygiene.” ■

BUILDING VOICE

THROUGH THEIR LENS

JANA KIPP

Strong. It's a word echoed by many when describing students served by Little Bit. "Trauma is their norm, yet they continue to push past it. It really gives you a whole new outlook on your own life," says Jana Kipp, social worker for three Riverview Gardens elementary schools and a Little Bit liaison.

In her role – helping to identify resources to support student attendance and counseling them through events and emotions that impact classroom behavior – Kipp has been able to build positive relationships with many of them. "They feel comfortable coming to me, and that's important," she says, adding that the Little Bit volunteers have had the same effect. "Their whole demeanor changes after being with Little Bit because they're feeling better about themselves. Teachers will tell me that students have even become more talkative and engaged in class."



Now in her fifth year with the district, Kipp says she continues to learn from her students. "Their parents are working very hard to give them a better life, and they have some pretty big dreams. One little boy told me he wants to be a paleontologist. I don't think I even knew what that was when I was his age!" What stands out most of all, she says, is how much they care about the wellbeing of their families and classmates. ■

DR. MELISSA NASH

"Everyone has a different outlook on life based on their experiences, but I have to say that despite their many hardships, our students have a great deal of drive and motivation," says Dr. Melissa Nash, Full Service School Coordinator at Yeatman. Dr. Nash solidifies community partners for the roughly 350 students of Yeatman, in an effort to drive attendance, academics and positive behaviors.

She says Little Bit has helped make it possible for students to attend class and be "present" mentally while doing so. "Many of our students are challenged with adult responsibilities, take public transportation to school, are in transition without a permanent address, live in communities with high death rates... these are heavy burdens to carry at 12 and 13, at any age. Providing them with one less thing to worry or be teased about when they walk through our doors is a burden lifted."

Little Bit is an essential for families struggling to get by, she adds. "We have a father raising two daughters on his own, who acknowledges he needs Little Bit's help in supporting the unique needs of his girls, especially when financially he's compelled to sometimes choose between buying them a meal or hygiene products, for example."

Dr. Nash often relates well to her students because she too grew up in the city and is a product of St. Louis Public Schools. "They want to know how I got here, about the path I took," she says, "and over the last few years of partnering with Little Bit, they've become interested in working in the helping field because of the services that have been provided to them." ■



BUILDING RELATIONSHIPS

We have built a community of program partners, supporters and volunteers working to improve the education experience and futures of students across St. Louis. Thank you for your passion, commitment and generous spirit.



TOTAL
DONORS
1,557

FIRST-TIME
DONORS
823

PROGRAM
AFFILIATES
12

VOLUNTEERS
212

VOLUNTEER GROUPS
94



FINANCIALS

JULY 1, 2018 -
JUNE 30, 2019

EXPENSES

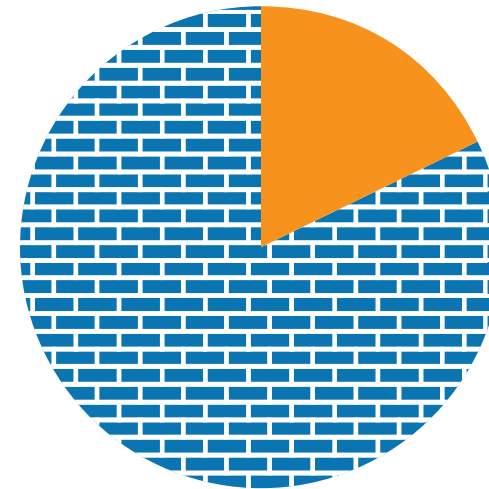

82% PROGRAMS
RELATED

18%
ADMINISTRATIVE

TOTAL REVENUE
\$5,526,092

24% IN-KIND
DONATIONS AND
SUPPORT

18% SPECIAL
EVENTS

57%
CONTRIBUTIONS
AND GRANTS

1% OTHER
INCOME

VOLUNTEERS



Lisa Abd
Helen Ahn
Christi Alexander
Jan Amann
Carole Anderson
Loretta Andrews
Karen Aquino
Maureen Bahn
Kathleen Barlett
Anne Bearden
Vickie Berry
Elaine Bishop
Jeral Bobbitt
Jane Boudoures
Mary Bower
Laura Boyce
Jan Brennan
Sandy Brunegar
Kathy Bruns
Barb Buck
Mary Pat Buschner
Kelly Butler
Donna Campbell
Carolyn Cantalin
Helen Carey
Chris Carmody
Gail Cavallo
Sue Cerwin
Lisa Christenson
Stacy Clark
Kristin Cleveland
Berkley Conley
Rob Conley
Jeffery Cortright
Elizabeth Council
Stacy Cribbin
Connie Cridder
Midge Crider
Nancy Currinder
Barbara Curry
Maria D'Agrosa-Sweney
Mary Dale
Shelley Dessel

Brett Deters
Mary Dickinson
Susan Diffley
Vicki Dill
William Dotson
Karen Drexler
Shelly Drexler
Terry Edelman
Maddy Eicks
Karen Erickson
Ellen Fagin
Rebecca Fahy
Beth Finders
Ellen Fisher
Lana Fitzgerald
Jeanne Flood
Mary Fogle
Heidi Ford
Julie Ford
Mitzi Foster
Darlene Freber
Carol Freeland
Andrew Freshwater
Carla Freund
Mary Frolichstein
Tatiana Garfias
Susan Gausnell
Taylor Gibbs
Marty Gilleland
Eileen Gleason
Stacy Gleason
Mary Beth Goldman
Staci Goodbody
Caitlyn Goodrich
Stephanie Grateke
Linda Grayson
Melissa Grizzle
Dudley Grove
Lynette Guignard
Joe Hagele
Michael Hale
Kathy Hanrahan
Terrell Hayes

Tracy Hemphill
Melissa Hemry
Dale Hermeling
Albert Hinch
Steve Hoffner
Moe Hogan
Amy Huber
Maria Hudson
Madonna Hughes
Maggie Hughes
Cheri Inman
Ryan Insco
Suzanne Jansen
Tammy Jennings
Sandy Johnson
Seanna Johnson
Evonne Jones
Abbey Keiser
Linda Kincaid
Susan Klippel
Sara Klise
Lisa Rose Koon
Erin Kuhlmann
Gail Lang
Caley Lawlor
Duan Lee
Barbara Lenz
Molly Lochner
Mimi Londoff
Ryan Lottes
Tara Lottes
Sara Lucas
Patty Lynch
Anne Madden
Laurie Maginn
Ellen Marsh
Kayla Martin
Jamie Marvel
Marilyn McCarthy
Carrie McDaniel
Kathleen McHugh
Ashley Meremikuu
Zoe Michals

Kathy Migneco
Wilbur Miller
Casey Mizell
Mary Mosby
Marilee Mulvaney
Liz Murphy
John Mutrux
Mike Niedringhaus
Michael Niehaus
Marisa Niezing
Rose Olivo
Namita Paranjothi
Karen Paszek
Lucie Patriitti
Beth Pelch
Elizabeth Pendo
Kathleen Peterson
Joe Pisciotta
Stephanie Pittillo
Mary Politte
Mary Pondjiris
Susan Puetz
Doris Pulido
Kristi Page Purley
Mary Quinn
Anne Reed
Stephanie Rich
Barbara Richert
Beth Ann Riechman
Sarah Riguzio
Fern Robertson
Alec Rosenblum
Cindy Saxby
Dianne Scheetz
Amy Schenk
Stacy Schicker
Katie Schmid
Lila Schmitz
Patrick Schumann
Mary Jane Sciales
Tanaga Seaton
Laverne Sebben
Linda Shantz

Sally Sharon
Sandy Shasserre
Jan Shayne
Phil Shayne
Gina Sheridan
Rachelle Shipley
Connie Sigmund
Michelle Smallmon
Sue Smith
Carol Sobkow
Hazel Sohn
Katie Sprung
Melissa Stanza
Emily Thole Stark
Kelly Steinkamp
Penny Stergios
Clark Stith
Teg Stokes
Jean Sullivan
Al Sweet
Mary Szweda
Lori Tangaro
Teresa Tarrasch
Keith & Patrice Thomas
Ronald Thomas
Susan Touchon
Robin Tremayne
Susan Van Rees
Cortney Vaughn
Madonna Visintine
Barbara Wallace
Paul Weber
Teri Weber
Lisa Wehmer
Betty Weidenbenner
Arlene Wells
Judy Weng
Linda Wicks
Cindy Wiggins
Susan Wilson
Shannon Wirth
Paddy Wunderlich



VOLUNTEER GROUPS

- Ist Financial Credit Union

Ist Presbyterian Church

ADRP

AKA Sorority

Alliance Credit Union

Ameren

American Family

AmeriCorps

Asset Counseling

Astellas Pharma

Barat Academy

Bayer

Beacon Hill

BJC

Boeing

Brentwood High School

Centene

Centene Home State Health

Century Bank

Centurylink

Chaminade

Club Fitness

Confluence Academy

Crawford, Murphy & Tilly

Easter Seals

Edward Jones

Enterprise

FedEx

Fister

For the Sake of All

Gateway Students

Gateway Science Academy
- Gender Responsiveness Group

Gershman Community Realty

Girl Scouts

Graybar

Group One Health

Hauk Kruse Group

Holy Infant Confirmation Group

Horizon

Hubbard Radio

ICL Specialty Products

Insurance Store

Iota Phi Theta

Kare Camp

LHM Hotels

Lindenwood Black Student Union

Loyola Academy

Julie Mahaney

Marianist Leadership

Maritz

Marriott

Mastercard

Michelle Fansler Group

National Wood Floor Association

NCL

Nordstrom

North Kirkwood School

Pace Properties

Parkway Central

Parkway West

Pi Beta Phi

PNC

Procter & Gamble
- Resource Group

Rockwood Volleyball

Safety National

Schnucks

Sherwood Forest

Saint Louis University Development

St. Anselm Youth Ministry

St. Louis College of Pharmacy

St. Louis Community College

St. Louis Community Credit Union

St. Margaret Mary Alacoque

St. Michael and St. George

St. Peters 5th Grade

Staples

Swank Media

TierPoint

Tracy Family

Tulsa Alumni

Twin Rivers Worship

UBS

United Health Care

Ursuline Faculty

Visitation Academy

Warriors Baseball Team

Washington University

Webster High School

Wells Fargo

Whitfield School

Willis Towers

World Wide Technology



YPB YOUNG PROFESSIONALS BOARD

President
NICK BAHN

- Members*
- CALLIE ANDREWS
 - J.B. ANDREWS
 - CHRIS BEYER
 - EMMA BIRGE-OSBORNE
 - SARAH BOWMAN
 - JAMES COLLINS
 - LINDSEY COMBS
 - DAN FREELAND
 - ALICIA GRAHAM
 - BEN HILLMAN
 - LARRY HOWE
 - JACK LAWLOR
 - CONNOR MCCARTHY
 - AMANDA RAST
 - MICHELLE SMALLMON
 - AMY STEPHENS
 - ASHLEY ULRICH
 - CORTNEY VAUGHN



THANK YOU



DONORS

JULY 1, 2018 - JUN. 30, 2019

**\$500,000
AND ABOVE**

ANONYMOUS #2

\$100,000 - \$499,999

ANONYMOUS #1

Crawford Taylor Foundation

The Dana Brown Charitable Trust

Enterprise Holdings

Mr. & Mrs. Randy Lipton

Mr. & Mrs. Robert O'Brien

Post Holdings

\$50,000 - \$99,999

Mr. & Mrs. Michael Amann

Mr. & Mrs. Jeffery Call

Chapman Family Foundation

Mr. & Mrs. Paul Inman

Mr. and Mrs. Jeffrey Lay

MI Bancshares, Inc.

The Emerson Charitable Trust

THANK YOU

**\$20,000 -
\$49,999**

Mr. & Mrs. Martin Akins
Ameren
Boniface Foundation
Mr. & Mrs. Christopher Burnes
Mr. & Mrs. Tom Chelew
Mr. & Mrs. David Dempsey
Express Scripts Foundation
Dr. Virginia Herrmann
Light a Single Candle Foundation
Niehaus Building Services, LLC –
Mr. & Mrs. Jake Whittle &
Mr. & Mrs. Kyle Lopez
Seiler Family Foundation –
Chuck & Sue Martin
Sidney R. Baer, Jr. Foundation
Mr. & Mrs. Tim Wentworth
William R. Orthwein, Jr. & Laura Rand
Orthwein Foundation

**\$10,000 -
\$19,999**

Algonquin Golf Club
American Direct Marketing Resources, LLC
Mr. & Mrs. J. & Suzie Andrews
BioRankings
Club Fitness

Mr. & Mrs. Suvir Dhar
Edward Jones
Ella A. Heimbürger Fund
Emert Charitable Fund
Endoscopy Development Company, LLC
Executive Functions Management, Inc.
Mr. & Mrs. Kevin Griesemer
Mr. & Mrs. Michael Hanley
Harvey Kornblum Foundation
Mr. & Mrs. Paul Hatfield
Mr. & Mrs. Ed Kniep
Mr. & Mrs. Troy Larsen
Ms. Carol Lay
Linus Foundation Inc.
Mrs. Paul Lottes Sr.
MiTek Industries, Inc.
Negwer Materials, Inc.
Pace Properties
Paz Family Foundation
Mr. & Mrs. Steve Pelch
Shapiro Metals
Mr. & Mrs. Pat Sly
Dr. & Mrs. Pete Spalitto
The PNC Financial Services Group
The Saigh Foundation
The Siteman Family Foundation
TW Constructors LLC
The Webb Foundation
Window World of St. Louis, Inc.
Women on Mission
David & Jody Young

**\$5,000 -
\$9,999**

Mr. & Mrs. Harry & Jan
Amann
Mr. & Mrs. Tim Barrett
Blues For Kids Foundation
Mr. & Mrs. Chris Canepa
Christopher J Grimaud
Charitable Foundation
Clayco, Inc.
ELCO Chevrolet Cadillac
Enterprise Bank & Trust
Mr. & Mrs. Mark Fletcher
Mr. & Mrs. Josh Foster
Garden Heights Nursery
Mr. & Mrs. John Gilliland
Grant Family Foundation
Mr. & Mrs. Dino Grasso
Mr. & Mrs. Mike Guadagnoli
Mr. & Mrs. Christopher
Hawkins
Ms. Nancy Herron
Johnny Londoff Chevrolet
Mr. Jim Kelley & Ashley
Ulrich
Mr. Ron Kruszewski
Mr. & Mrs. Kyle Lopez
Mr. & Mrs. Donn Lux
Maritz
Mr. & Mrs. James Martin
Merrill Lynch, The Church-
Verhulst Group
Mr. & Mrs. Ken Mersmann
NFL Foundation
The Olive A. Dempsey
Charitable Trust
Mr. & Mrs. Keith Pittillo
The Pott Foundation
Mr. & Mrs. Manuel Rivera
Mr. & Mrs. Marcus
Rosenberg
Rotary Club of St. Louis
Mr. & Mrs. Robert Scheetz
Mr. & Mrs. Peter Smith
St. Louis Italian Invitational
Golf Tournament
Mr. Donald Suntrup
Suntrup Automotive
Mr. & Mrs. Thomas Tangaro
Technology Partners INC
Ten Talent Foundation

The Four Leaf Clover
Foundation
The Sunnen Foundation
Mr. & Mrs. Brad Thompson
Mr. & Ms. Frank Trulaskie
Two Men and a Truck
Mr. & Mrs. Keith Vidal
Mr. & Mrs. Andrew Waltke
YourCause Paying

**\$1,000 -
\$4,999**

Mr. & Mrs. Brice Adamson
American Family Insurance
Dreams
Mr. & Mrs. Peter Avery
Mr. & Mrs. Steve Bahn
Bank of America Charitable
Foundation
Bank of Edwardsville
Ms. Anne Bannister
Mr. & Mrs. Brian Bearden
Mr. & Mrs. William Begis
Mr. & Ms. Erin Bell
Mr. & Mrs. Eric Benting
Mr. Chris Beyer
Ms. Emma Birge-Osborne
Mr. & Mrs. Eileen Bishop
Mr. & Mrs. Chris
Blankemeyer
Blue Gator Foundation Inc.
Mr. & Ms. Daniel
Boccabella Jr.
Dr. & Mrs. Matt Boland
Mr. & Mr. David Bolus
Mr. & Mrs. Ken Bower
Mr. & Mrs. Allen Brake
Mr. Mark Branca &
Ms. Leslie Shaw
Mr. & Mrs. Steve Brncic
Mr. & Mrs. Jay Brown
Mr. & Mrs. Chuck Burgraff
CAG Leasing LLC
Mr. & Mrs. John Caito
Ms. Lisa Cannone
Carboline Company
Carmody MacDonald P.C.
Ms. Karen Carroll
Mr. & Mrs. Bob Cerwin

Mr. & Mrs. David Chadwick
Clarkson Eyecare
Clayton Financial Group
Mr. & Mrs. Todd Cleveland
Mr. & Mrs. Jeff Cox
Mr. & Mrs. Barbara Curry
Mr. & Mrs. Brice Dal Farra
Mr. & Mrs. Josh Davis
Ms. Victoria Dill
Mr. & Mrs. Edward Dowd Jr.
Mr. & Mrs. David Eisenbath
Mr. & Mrs. Tim Emert
Mr. & Mrs. Michael England
Mr. & Mrs. Tim Farquhar
Fifth Generation Inc.
Mr. & Mrs. Richard E.
Fister Jr.
Ms. Gretta Forrester
Mr. & Mrs. Eric Fritsche
Mr. & Mrs. Seth Gausnell
Mr. George Giudici
Glik's
Mr. & Mrs. James
Goodfellow
Mr. & Mrs. Randy & Suzie
Graham
Greater St. Louis Book Fair
Foundation
Mr. & Mrs. Daniel Greco
Mr. & Mrs. Todd &
Stephanie Greenberg
Grimco
Guided by Light
Mr. & Mrs. Frank Hannan
Mr. & Mrs. James Hannon
Mr. & Dr. Kyle Harmon
Mr. & Mrs. Brad Harper
Mr. & Mrs. David Hartman
Mr. & Mrs. Joshua Hazan
Mr. & Mrs. Andrew
Hereford
Mr. Patrick Hickey
Mr. Bill Hillerich
Mr. Ben Hillman
Mr. & Mrs. Tom Hillman
Mr. & Mrs. Kevin Hoffman
Mr. & Mrs. Robert
Hoffmann
Mr. & Mrs. Eric Holland
Mr. & Mrs. Ben Holman
Mr. & Mrs. John Holst
Mr. & Mrs. Brad Hornburg

Mr. & Mrs. Laurance
Howe Sr.
Hubbard Radio
Mr. & Mrs. William Hudson
Mr. & Mrs. Steve Hutkin
Mr. Mark Hyman
Mr. & Mrs. Bob Johnson
Johnson & Johnson
Matching Gifts Program
Ms. Joyce Kampwerth
Mr. Thomas Kibby
KMOV-TV
Ms. Barbara Kohm
Mr. & Mrs. Chris Koon
Mr. & Mrs. Jeff Krogen
KSDK
Mr. & Mrs. Kelly Lauer
Mr. & Mrs. John Lawlor
Mr. & Mrs. David Layton
Mr. & Mrs. Jeremy Lee
Lewis & Clark Capital
Jay Lockhart
Mr. & Mrs. Paul Lottes
Mrs. Alaina Macia
Mr. & Mrs. Michael Maher
Mark Joseph James
Foundation
Mr. & Mrs. Chuck Martin
Matter Family Office
Dr. & Mrs. William
McAlister
Mr. & Mrs. Connor
McCarthy
Mr. & Mrs. Ryan McClure
Mr. & Mrs. Patrick McCoolle
Mr. & Mrs. Rafael Mendonca
Missouri Higher Education
Loan Authority
Mr. & Mrs. Matt Moore
Mr. & Mrs. Thomas Moore
Mr. & Mrs. Mike Moriarty
Mr. Matt Morris
Mr. & Mrs. Donald Mueth
Mr. & Mrs. Pat Murphy
Mr. & Mrs. Everette Neville
Mr. & Mrs. Duke
Niedringhaus
Mr. & Mrs. Brad Niehaus
Mrs. Gay Noonan
Mr. & Mrs. Tim Noonan
Mr. Ronald Nottmeier
Dr. & Mrs. Patrick Osborne

THANK YOU

Paszkiewicz Court
Reporting & Records
Retrieval
Mr. & Mrs. Michael Payne
Mr. & Dr. Karl Petersen
Mr. & Mrs. Andrew Phelan
Mr. & Mrs. Dean Pichee
PixelForge LLC
Plumbers & Pipefitters
Local, 562
PNC Grow Up Great
Mr. & Mrs. Dave Queller
Mr. & Mrs. Rick Randall
Mr. John Reagan
Mr. Beau Reinberg
Reinsurance Group of
America
Mr. & Mrs. Joseph Riley
Mr. & Mrs. Peter Rogers
Mr. Jon Root & Ms. Debbie
Zimmerman
Rosenblum, Schwartz &
Fry, P.C.
Mr. & Mrs. Chris Ross
Mr. & Mrs. Rob Rubbelke
Mr. Mike Ruffus
Rungolee, LLC
S.M. Wilson & Co.
Saint Joseph Parish-
Cottleville
Sander Foundation
Mr. & Mrs. Mike Sansone
Mr. & Mrs. Arthur Scharff
Mr. & Mrs. Ryan Schilli
Ms. Elizabeth Schmidt
Mr. & Mrs. Ed Scholl
Mr. Sandy Schonwald &
Ms. Toni Kaufer
Mr. Patrick Schumann
Ms. Ann Seeney
Mr. & Mrs. Jay Shields
Mr. & Mrs. David Shoop
Mr. & Mrs. Greg Sigmund

Simmons Employee
Foundation
Mr. & Mrs. Steve Slapshak
Mr. & Dr. Mark & Kathy
Slocomb
Mr. & Mrs. Jim Smith
Society of The Sacred
Heart
Mr. & Mrs. Tony Spratte
St. Louis Children's
Hospital, BJC Healthcare
Mr. & Mrs. Michael
Staenberg
Staples Promotional
Products
Stephen F. Bahn Realty
Steris
Mrs. Teg Stokes
Mr. & Mrs. Rob Stoner
Mr. & Mrs. Bradley Strahorn
Suburban Journals Old
Newsboys Fund for
Children
Mr. & Mrs. Richard Sullivan
Mr. & Mrs. Fred Sutton
Ms. Daniel Swan
The Gallop Family
Foundation
The Gerber Foundation
The St. Louis Service
Bureau
The von Gontard Family
Foundation
Ms. Tierpoint
Mr. & Mrs. Jim Tighe
Mr. & Mrs. Mike Todd
TRUIST
Mr. & Mrs. Steven Tschudy
UBS Financial Services, Inc.
UBS Matching Gifts
Mr. & Mrs. Mike Uelk
UMB Bank
Ms. Carla Valenti

Mr. & Mrs. Carmen Vasquez
Ms. Elizabeth Venegoni
Ms. Sandra Vuitel
Mr. & Mrs. Chris Wahl
Mr. & Mrs. Brian Walker
Ms. Anne Walsh
Mr. & Mrs. Tim Walsh
Washington University in
St. Louis
Mr. & Mrs. Brendan
Webber
Mr. Scott Weitzel
Mr. James Welch
Mr. & Mrs. Peter Werner
White Stone Fund, Inc.
Mr. Jack Whittle
Mr. & Mrs. David Wicks
Mr. & Mrs. Jim Wiehl
Wong Family Foundation
Heather Wood
World Wide Technology
Foundation
Mr. & Mrs. Ron Yates
Mr. & Mrs. Jason Young
Ms. Sandra Young
Mr. & Mrs. Fritz Zaegel

**\$500 -
\$999**

Ist Financial Federal Credit
Union
Alberici
Mr. & Mrs. Bob Alvarez
Mr. & Mrs. Kerry Auer
Ms. Beth Baniak
Mr. & Mrs. Dale Baniak
Mr. & Mrs. Gary Baniak
Mr. & Mrs. Kenneth Barker
Dr. Nick Barnes
Mr. Joe Beaudean
Mr. & Mrs. Jake Belcher
Ms. Vickie Berry
Mr. & Mrs. Alex Borodko
Ms. Laura Boyce
Mr. & Mrs. Jeff Brengarth
Ms. Angela Brooks
Ms. Stacy Brown
Cadence Technology
Services LLC

Mr. & Mrs. Leslie Calandro
Carey & Danis, LLC
Chaminade College
Preparatory School
Mr. Steven Chester
Mr. & Mrs. James Collins
Color Art Integrated
Interiors, LLC
Mr. & Mrs. Dan Cordes
Mr. & Mrs. Steve Covington
Mr. & Mrs. Paul Curran
Mr. & Mrs. Sal Cusamano
Mr. Louis D'Agrosa
Mr. Daniel Dalton
Mr. & Mrs. Rick Dames
Marcia Daniels
Mr. Joe Davis
Delta Exteriors LLC
Mr. & Mrs. Mary Dickinson
Mr. & Mrs. John Dolan
Mr. & Mrs. Ed Dowd
Ms. Heidi Drexler
Mr. & Mrs. Craig Dull
Mr. & Mrs. Paul Durham
Ms. Debra Ebel
Echo Valley Foundation
Mr. & Mrs. Dwight Failoni
Mr. & Mrs. Jason Farmer
Mr. & Mrs. Scott Favazza
Mr. Aaron Fields
First Presbyterian Church
of Ferguson
First Unitarian Church of
St. Louis
Fischer-Bauer-Knirps
Foundation
Mr. & Mrs. Richard Fister Sr.
Five Angels Foundation
Mr. & Mrs. Mike Flahive
Mr. & Mrs. Daniel Freeland
Mr. & Mrs. Scott Friend
Gershman Foundation
Mr. & Mrs. Jim Glik
Mr. & Mrs. Dan Gluck
Mr. & Mrs. Lucas Graham
Mr. & Mrs. David Grayson
Greater Madison County
Federation of Labor
Ms. Mary Elizabeth Grimes
Mr. & Mrs. Warren Gross
Mr. & Mrs. Erik Gruenewald
Mr. & Mrs. Lee Hanley

Mr. & Mrs. Justin Hansen
Ms. Jennifer Hayes
Mr. & Mrs. Dale Hermeling
Ms. Laura Hettiger
Mr. & Mrs. Shep Hickey
Mr. & Mrs. Larry Hickman
Hoffmann Brothers
Mr. & Mrs. Peter Hogan
Mr. & Mrs. Larry Howe Jr.
Mr. & Mrs. Mark
Huddleston
Hutkin Development
Company
Mr. & Mrs. Tim Hydar
Mr. & Mrs. Lynne Johnson
Mr. James Johnson
Ms. Pat Johnson
Mr. & Mrs. Alan Kahn
Keystone of St. Louis, Inc.
Mr. Mike Kniepman
Mr. Jake Kohut
Dr. & Mrs. Phillip Korenblat
Mr. & Mrs. Tim Laciny
Mr. & Mrs. Shauna Leferink
Brenda Luter
Mr. & Mrs. Chris Lydon
Mr. Marc Maguire
Mr. Tate Maider
Mr. John McEvoy
Mr. & Mrs. Matt McHugh
Mr. & Mrs. William McKelvy
Mr. & Mrs. Doug Meckfessel
Mr. William Meyer
Ms. Jennifer Michel
Midwestern Companies
Mr. & Mrs. Matt
Montgomery
Dr. & Mrs. Ebrahim Moshiri
Dr. Robert Munsch
Mr. & Mrs. Mike Murphy
Ms. Mary Pandjiris
Parkside Financial Bank
& Trust
Mr. & Mrs. Bradley
Partridge
Ms. Racheal Petty
Mr. & Mrs. Steve Poindexter
Dr. & Mrs. Mark Pultman
Mr. & Mrs. Steven Puzach
Redbird Carriers
Mr. Michael Reinberg
Mr. & Mrs. Jason Reinbold

Mr. & Mrs. Paul Reitz
Mr. & Mrs. Kyle Robson
Mr. & Mrs. Jim Roggeveen
Rubin Brown Charitable
Foundation
Mr. & Mrs. William Sackett
Mr. & Mrs. James SanFilippo
Mr. & Mrs. Mike Schaeffer
Mr. & Mrs. John Schicker
Ms. Karen Schmidt
Ms. Christine Schmiz
Scholastic Books
Mr. & Mrs. Andy Sciaroni
Sense Corp
St. Louis Community
College at Florissant
Valley
Ms. Kelly Steinkamp
Mr. & Mrs. Brad Stengel
Mr. & Mrs. Amy Stephens
Tapped
Mr. & Mrs. George Tarlas
The Katy Baalman VG
Charitable Account Fund
Mr. & Mrs. Russ Thompson
United Way of Greater
St. Louis
Mr. Bryan Vonderhae
Mr. Robert Washburn
Wealth Management
Advisors Inc.
Mr. & Mrs. Andy Weissler
Mr. Louis Wiedman
Mr. Sam Wiles
Mr. & Mrs. Steve
Wuennenberg
Mr. & Mrs. Mark
Wunderlich
Mr. & Mrs. Tom Yoxall
Dr. John Zalewski

**\$100 -
\$499**

Ajaz Abbas
Mr. & Mrs. Rob Adamec
Mr. & Mrs. James Adams
Mr. James Adkins
Ms. Jill Allen
Ms. Jody Allquist
Amazon Smile

Mr. & Mrs. James Amidon
Amigos Cantina LLC
Anders CPAs + Advisors
Mr. & Mrs. Tom
Anderson
Ms. Callie Andrews
Mr. J.B. Andrews
Mr. & Mrs. William
Armstead
Mr. Brett Armstrong
Ms. Julie Arnott
Back to Wellness
Chiropractic
Ms. Nancy Baglan
Ms. Kim Baker
Mr. & Mrs. Ray Baniak
Bank of America CD/IRA
Services
Mr. & Mrs. Sandra Barker
Mr. Clarence Barksdale
Mr. & Mrs. Chauncey
Batchelor
Mr. & Mrs. Gregory & Jean
Bauer
Mr. & Mrs. Mia Baxter
Mr. John Bayer
Bellefontaine United
Methodist Church
Mr. & Mrs. James &
Catherine Berges
Mr. Bret Beyer
Ms. Cassie Bianculli
Mr. & Mrs. Matthew Billings
Mr. & Mrs. Andrew Blassie
Mr. & Mrs. Paula Bobak
Mr. & Mrs. Thomas Boehm
Mr. Mitch Boraz
Mr. & Mrs. Brad Borello
Mr. & Mrs. Andrew
Bosworth
Mr. & Mrs. Jason Bowman
Ms. Megan Brady
Brentwood Family
Dentistry
Jeff Brockes
Mr. & Mrs. James Brooks
Mr. & Mrs. Keith Brooks
DH Brown
Stacy Brown
Mr. & Mrs. Steven Brown
Ms. Lisa Brulinski
Ms. Diane Bryant
Ms. Gabrielle Buchbinder

Ms. Barb Buck
Ms. Mary Buescher
Caryn Bujnak
Mr. Aaron Burnett
Mr. & Mrs. Michael
Campbell
Mr. & Mrs. Javier Carcamo
Cardinal Properties of
St. Louis LC
Mr. & Mrs. Gregg Cariolano
Ms. Ellen Carlson
Ms. Caitlin Carrow
Ms. Emily Cartwright
Mr. Matthew Chambers
Mr. & Mrs. Brad Chapman
Mr. & Mrs. Kyle Chapman
Dr. & Mrs. Kenneth Chinsky
Mr. & Mrs. Jim Chrismer
Christ The King Catholic
School
Church of St. Michael &
St. George
Mr. & Mrs. Angelica Clark
Ms. Maxine Clark &
Mr. Robert Fox
Charitable Foundation
Ms. Evelyn Coates
Mr. & Mrs. Steve Cobillas
Mr. Jeremy Colbert
Mr. & Mrs. Chris Combs
Commercial Bank
Ms. Maribeth Concannon
Mr. & Mrs. Cameron
Conway
Mr & Mrs. Anthony Corey
Mr. & Mrs. Andrew Cox
Ms. Babette Cox
Mr. & Mrs. Steve Crain
Mr. & Mrs. Keith Creech
Ms. JoAnne Crider
Mr. & Mrs. Thomas &
Louise Cuniff
Mr. Jack Cunningham
Ms. Karen Cunningham
Ms. Jennifer Curtis
Mr. Jeffrey Dale
Ms. Ted Daley
D'Amico Law Offices LLC
Mr. & Mrs. Chris Daming
Mr. Justin Daniels
Mr. & Mrs. Richard
Davidson
Mr. Denay Davis

THANK YOU

Mr. & Mrs. George Davis
Mrs. & Mr. Renee Denlow
Destination Fitness LLC
Mr. Kyle Deutsch
Mr. & Mrs. Matthew Dimmic
Dip Jar Anonymous
Mr. & Mrs. Paul DiRaimondo
Ms. Heather Divita
Mr. Ken Domash
Mr. & Mrs. Alan Dothage
Mr. William Dotson
Geri Dreiling
Mr. Tom Duff
Mr. & Mrs. Brian Duffy
Mr. & Mrs. Robert Dunn
Mr. Mark Durso
Ms. Kim Dyer
Mr. & Mrs. Richard & Kathryn Dyer
Mr. & Mrs. Shelly Edwards
Mr. & Mrs. Victor Edwards
Mr. Andrew Eggleston
Mr. Timothy Eggleston
Mr. Richard Eisen
Dr. & Mrs. Jack Eisenbeis
Ms. Nichole Ellis
Embroidery for You
Mr. & Mrs. Bob Emert
Mr. Chris Emert
Mr. & Mrs. Peter Englesmann
Ms. Peggy Fagen
Ms. Angela Faul
Mr. & Ms. Gregory Ferguson
Mr. & Ms. Michael Ferguson
Mr. Brian Fernandez
Mr. & Mrs. Harlan Ferry
First Presbyterian Church of Kirkwood
Mr. Dan Flickinger
Ms. Julia Flood
Ms. Claire Flores
Ms. Julie Forb
Mr. & Mrs. James Forst
Ms. Jill Frantti
Mr. & Mrs. Darlene Freber
Mr. & Mrs. Frank Friet
Ms. Nancy Fulton
Mr. Dale Furtwengler
Mr. & Mrs. Steve Gamache
Mr. & Mrs. William Gamlin
Ms. Andrea Ganer
Ms. Laurie Garland
Mr. & Dr. Maripat Gatter
Mr. Mark Gdowski
Ms. Nancy Gillespie
Mr. Matthew Giunta
Givable
Ms. Eileen Gleason
Mr. & Mrs. Robert Goldberg
Ms. Mary Beth Goldman
Mr. Frank Gonzalez
Mr. & Mrs. Alan Gough
Ms. Beth Grant
Greater Kansas City Community Foundation
Mr. Michael Gross
Ms. Dudley Grove
Mr. & Mrs. Jim Grove
Mr. James Grzesik
Mr. Don Guenther
Ms. Lynette Guignard
Mr. & Mrs. Erick Guzman
Mr. Joseph Hagele
Mr. & Mrs. Brian Hageman
Mr. & Mrs. Christopher Hall
Mr. Michael Hallbauer
Ms. Dawna Hallsted
Mr. Jason Hancock
Ms. Laurie Hannigan

Ms. Beth Harkonen
Mr. & Ms. Adam & Emily Harrow
Mrs. Amanda Hartley
Mr. & Mrs. Alan Haselhorst
Helen & Lori Heimann
Mr. & Mrs. Mark Heligman
Mr. & Mrs. Brad Henderson
Mr. & Mrs. Scott Hendrickson
Mr. & Mrs. Wendy Hershey
Mr. & Mrs. Julian Hess
Mr. Todd Hessel
Ms. & Ms. Samantha Hicks
Hicks & Abbott
Mr. & Mrs. Scott Hill
Mr. Tommy Hill
Mr. & Mrs. Dean Hiller
Mr. & Mrs. Paul Hillman
Mr. Albert Hinch
Mr. & Mrs. R. Hinkebein
Mr. John Hipp
Mr. & Mrs. Ron Hites
Mr. & Mrs. Ben Hjelle
Mr. & Mrs. Jere Hochman
Mr. & Mrs. Stephen Hoerr
Ms. Stephanie Hoff
Mr. & Ms. Steven Hoffner
Mr. & Mrs. Mike Hogan
Mr. & Mrs. Justin Hollensteiner
Mr. & Mrs. Robert Hosenfelt
Ms. Brooke Howard
Mr. Mark Huck
Mr. Nathan Hughey
Ms. Andrea Hupman
Ms. Mary Hurrle
Ms. Erica Hyman
Illusions Color Spa
International Charitable Foundation
ISC Contracting
Mr. & Mrs. Chris Italiano
Mr. William Jackson
Mr. Craig Johnson
Ms. Emily Johnson
Mr. & Mrs. Fred Johnson
Mr. & Mrs. Rick Johnston
Mr. & Mrs. David Jones
Ms. Erin Jones
Mr. & Mrs. Seth Joy

Mr. Tracy Judge
Ms. Carey Judson
Mr. John Judson
Mr. James Keaney
Ms. Janet Keim
Mr. & Mrs. Dan Kelley
KHS Cares Club
Kids who K.A.R.E. Camp
Mr. Griffin Killion
Mr. & Mrs. John Killmer
Mr. & Mrs. Jeff Kilwin
Mr. & Mrs. Matt Kinsella
Kirkwood High School
Ms. Mary Kitley
Mr. & Mrs. Myron Klevens
Mr. & Mrs. Paul Klug
Knights of Columbus District 44 Clown Club
Mr. Joe Kohnen
Ms. & Mr. Candace Kootman
Mr. & Mrs. Aly Kowal
KPMG Gives
Mr. Nick Krone
Sarath Kureti
Mr. & Mrs. Trevor Ladner
Ms. Eileen Lambert
Mr. & Mrs. Paul Lancia
Mr. & Mrs. Gail Lang
Mr. Stephen Layman
Mr. & Ms. Lance LeComb
Ms. Erica Leisenring
Mr. & Mrs. Tom Lenz
Ryan Leonard
Mr. James Leopold
Mr. & Mrs. Ted Levin
Mr. & Mrs. Debbie Lindemann
Mr. & Mrs. Mark Lingo
Ms. Josie Littlepage
Mr. Albert LoCascio
Ms. Suzanne Lovaldi
Mr. & Mrs. Christopher Lowry
Ms. Susie Lowy
Loyola Academy
Mr. Donald E Lucy
Mr. & Mrs. Daniel Ludwig
Mr. & Mrs. Steve Luebbert
Mr. & Mrs. Josh Madden
Ms. Julie Mahoney
Ms. Debra Manne

Mr. & Mrs. Virgil Mantle
Mark A & Deborah A Wilhelm Charitable Foundation
Mr. & Mrs. Claude Martin
Ms. Jessica Martin
Mr. Michael Martin
Mr. & Mrs. John McCarthy
Mr. & Mrs. Robert McCarthy
Mr. & Mrs. Mark McDaris
Mr. & Mrs. Gene & Jane McLaughlin
Mr. & Mrs. Colin McNulty
Mr. John Meinhardt
Mr. & Mrs. David Metzger
Mrs. Susan Meyer
Millapore Sigma Employee Matching Gifts & Giving
Mr. & Mrs. Paul Miller
Mr. & Mrs. Corey Mitchell
Mr. & Mrs. Dan Molloy
Ms. Joyce Moore
Mrs. Maude Morgan
Ms. Stephanie Morgan
Mr. & Mrs. Anna Moritz
Mr. & Mrs. James Morrell
Mr. & Mrs. Chris Morris
Mr. Dave Moser
Mr. & Mrs. James Mueller
National Society Daughters of the British Empire
National Wood Flooring Association
Mr. & Mrs. Richard Nix
Mr. Alex Nixon
Mr. & Mrs. Scott Noakes
Mr. & Mrs. Joseph Nugent
Mr. & Mrs. John Nunn
Mr. & Mrs. Michael O'Conner
Ms. Jeanette Oesterly
Mr. & Mrs. Tim O'Keeffe
Mr. & Mrs. David & Kathleen Oliver
Ms. Tiffany O'Reilly
Ms. Ruthellen Osherow
Ms. Christine Ostrowski
Mr. & Mrs. Larry Ottsen
Our Lady of Lourdes
Mr. & Mrs. Elly Painter
Ms. Dalena Pajares
Mr. & Mrs. Allen Palmquist

Mrs. Sandra Patrick
Mr. Stephen Patrick
Ms. Laura Patterson
Ms. Mary Patton
Ms. Nancy Paulus
Mr. William Peck
Mr. & Mrs. Mike Peretz
Ms. Alyson Petrick
Mr. Robert Petrick
Mr. & Mrs. Keith Petti
Philoptochos Society
Pi Beta Phi Foundation
Mrs. Nancy Pierce
Mr. & Mrs. Joe Pisciotta
Ms. DeWayna Pittman
Mr. Paul Porter
Mr. & Mrs. McLane Poteet
Ms. Necole Powell
Mr. & Mrs. Thomas Powers
Mr. Brian Price
Mr. & Ms. Richard Proemesy
Mr. & Mrs. Mike Pugh
Mr. & Mrs. Jason Pulos
QuikTrip Corporation
Mr. Matt Raeber
Ms. Dana Randolph
Ms. Amanda Rast
Ms. Cassidy Re
Mr. & Mrs. Brock Reichart
Mr. & Mrs. Michael Reuter
Mr. & Mrs. Randy Ridenhour
Mr. & Mrs. Bruce Robert
Ronald McDonald House Charities
Mr. & Mrs. John Ronsick
Ms. Toni Roper
Mr. Alec Rosenblum
Mr. & Mrs. Jeff Rosenblum
Mr. & Mrs. Don Ross
Mr. & Mrs. Andy Rothschild
Mr. Timothy Sattler
Mr. & Mrs. Wayne Schaeffer
Mr. Daniel Scherer
Mr. & Mrs. Gregory Schetina
Schicker of St. Louis
Kenny Schierlinger
Schilli Plastering Co.
Schlichter, Bogard, & Denton, LLP
Mr. & Mrs. Leo Schmid

Mr. & Mrs. Joel Schmidt
Mrs. Brenda Scholes
Mr. & Mrs. Jeff Schuchardt
SEKHA St. Louis
Mr. & Mrs. Jim Seldin
Mr. & Mrs. Loyd Shantz
Mr. & Mrs. Jim Shaughnessy
Ms. Ann Shields
Mr. John Short
Dr. & Mrs. Noaman Siddiqi
Mr. & Mrs. Richard Siefert
Mr. & Mrs. John Simmonds
Mr. Scott Sinning
Mr. Scott Skarstad
Ms. Karen Skretkowicz
Mr. Anthony Smallmon
Mr. & Mrs. Eric Smith
Mr. & Mrs. Gerald Smith
Ms. Kathryn Solis
Mr. & Mrs. JD Sosnoff
Mr. & Mrs. Evan & Katie Sotiriou
Mr. Dustin Sotnyk
Ms. Latisa Spears-Fowler
Mr. & Mrs. Cory Stark
Mr. Richard Stein
Mr. Martin Steinbach
Mr. & Mrs. Joe Stergios
Mr. & Mrs. Adam Stillman
Mr. Steve Stolze
Ms. Becky Stone
Mr. & Mrs. Dave Stones
Mr. & Mrs. John Streett
Studio Branca Chesterfield Valley
Studio Branca Creve Coeur
Mr. John Stupp
Mr. & Mrs. Kevin Sullivan
Ms. Dolores Sullivan
Ms. Joanne Sumner
Mr. & Mrs. John Sutton
Mr. & Mrs. Robert and Maria Sweney
Mr. & Mrs. Daniel Tarlas
Mr. Marcel Tayssoun
Technology Management Consulting, LLC
Ms. Lucille Tessier
Ms. Lynn Thackrey
The Boeing Company Employee Individual Giving Program

The Gathering Place Church of God, Inc.
Mr. Lorenzo Thompson
Ms. Paulette Thorne
Mr. & Mrs. Nick Thuston
Mr. & Mrs. Mike Tracy
Ms. Lauren Trager
Mr. & Mrs. Ron Tremayne
Trinity Catholic High School
Mr. & Mrs. Chris Trovitch
Mr. & Mrs. Walter Turnbull
Mr. & Mrs. Ryan Upmeyer
Mr. & Mrs. Steve Usselman
Mr. & Mrs. Joseph Valenti
Mr. & Mrs. Tom Valvo
Mr. & Mrs. Raymond Van de Riet
Mr. & Mrs. Whitaker Varley
Mr. & Mrs. Nick and Portia Varsam
Mr. & Mrs. Robert Vatterott
Ms. Cortney Vaughn
Mr. & Mrs. Ryan Veninga
VeriSign Cares
Ms. Danielle Vidal
Mr. & Mrs. Brett Vuagniaux
Ms. Andria Wallace
Mr. & Mrs. Donald Wallace
Ms. Stephanie Walpert
Mr. & Mrs. Kathy Walters
Mr. Angela Warfield
Mr. Robert Washington
Ms. Sue Webb
Ms. M. Jill Wehmer
Ms. Mary Weingartner
Ms. Jennifer Weiss
Mr. & Ms. Richard Weiss
Mr. & Mrs. Judy Weng
Ms. Sara Whidden
Ms. Blair Whitney
Ms. Jaquelyn Whitworth
Mr. Matthew Wicks
Ms. Peri Widener
Mr. Ted Wight
Mr. Roger Willis
Ms. Pat Wiltse
Ms. Jackie Wingbermuehle
Mr. Ryan Wood

IN-KIND

AAC of St. Louis
Ms. Lisa Abd
Mr. & Mrs. Joon Ahn
Alliance Credit Union
Ms. Betty Altmann
Mr. & Mrs. Michael Amann
Amazon Wish List
Ameren
Mr. Mark Anderson
Ms. Michelle Anderson
Mr. & Mrs. Mike Anderson
Mr. & Mrs. Tom Anderson
Ms. Susie Anderson-Bauer
Ms. Callie Andrews
Mr. & Mrs. J & Suzie Andrews
Anonymous
Aquarius Ltd
Ms. Jill Arbet
Mr. & Mrs. Tony Arnold
Ascension Parish
Astellas Pharma
Asset Consulting Group
Mr. & Mrs. Steve Bahn
Ballwin Elementary
Bank of America
Ms. Fran Barbieri
Bayer Fund
Ms. Vickie Berry
Mr. & Mrs. Rob Bertman
Ms. Gretchen Bertz
Mr. & Mrs. Matthew Billings
Ms. Kathy Birchfield
BJC HealthCare
BJC Medical Group
Bluesource
Mr. Landon Boland
Mr. Michael Boland
Bombas
Book Source Inc.

Ms. Pam Braasch
Jude Brennan
Brentwood Dental Group
Brentwood Library
Ms. Christie Brinkman
Brown Smith Wallace
Ms. Stephanie Bryant
Ms. Amanda Buchheit
Ms. Barb Buck
Buckingham Asset Management
Mr. Rick Bueltman
Ms. Mary Buescher
Mr. & Mrs. Evan Buxner
Ms. Beth Ann Bynum
Mr. & Mrs. Mario Cacioppo
Ms. Laura Canova-Wasson
Cardinals Care
Ms. Olivia Ceballos
Centene
Century Link
Lolly Chalmerr
Charter Communications
Ms. Beth Chauson
Mr. & Mrs. Tom Chelew
Alex Chen
Ms. Caroline Chicoine
Ms. Pam Chiles
Christ The King
Christ The King Catholic School
Ms. Tamera Clair
Mr. Collin Clark
Mr. & Mrs. Michael Clithero
Club Fitness
Cofman & Townsley, LLP
Ms. Brenda Collins
Cor Jesu Academy
Morgan Costello
Ms. Elizabeth Courmell
Mr. & Mrs. Jeff Cox

Ms. Monica Croke
Ms. Joanne Cronan
Daisy Troop 389
Ms. Catherine Dalton
Danforth Elementary School
Mr. & Mrs. Jeff David
Ms. Laura Davidson
Mr. & Mrs. Ellie Davis
Ms. Sara Dehler
Desmet Jesuit High School
Mr. & Mrs. Suvir Dhar
Ms. Ann Dillon
Ms. Sophia Dimartini
Ms. Jennifer Disbennett
Ms. Jennifer Donaldson
Mr. & Mrs. Brian Douglas
Ms. Holly Drainer
Dressel Elementary
Carmo Dudesh
Ms. Katherine Durham
Mr. & Mrs. Shelly Edwards
Edwards Dental
Edwin-Claude, Inc.
Ms. Lori Ehlert
Ms. Diana Eikmann
Ms. Debbie Eisman
Mr. & Mrs. David Eisenbath
Mr. & Mrs. Gerald England
Enterprise Holdings
Epsilon Data Management
Epsilon Lambda Charitable Foundation
Ms. Sara Fedele
Mr. & Mrs. Sandy Fenili
First National Book Bank
Ms. Lisa Fister
Ms. Deanna Fox
Ms. Abbey Francis
Ms. Annie Fusz
Garcia Properties
Ms. Anne Gastreich
Gateway 180
Gateway to Hope
Ms. Laura Gebharde
Gershman Foundation
Mr. & Mrs. Lucas Gerst
Ms. Anne Gibbs
Mr. & Mrs. Chris Gibson
Ms. Nancy Gillespie

Gillespie Public Library
Girl Scout Group-The Wilson School
Girl Scout Troop 98
Girl Scout Troop 1337
Girl Scout Troop 2208
Girl Scout Troop 2656
Girl Scouts of Eastern MO - April Showers
Give Kids a Smile
Glenridge Elementary School
Ms. Monica Glordina
Mr. & Mrs. Robert Goldberg
Goldfarb School of Nursing at Barnes-Jewish College
Ms. Jeanna Gosset
Ms. Jen Goutram
Mr. & Mrs. Lucas Graham
Ms. Donna Grave
Greater North County Chamber of Commerce
Greater St. Louis Book Fair Foundation
Ms. Lucy Greenbaum
Grimco
Ms. Jennifer Gross
Mr. & Mrs. Chris Growe
GRT - Kelsey
Grubbs Association
Ms. Amy Guignard
Ms. Lynette Guignard
Casey Gunn
Mr. & Mrs. Erick Guzman
H.O.K.
Mr. & Mrs. Christopher Hall
Ms. Coralie Halls
Megan Hamilton
Handi-Craft Company
Mr. & Mrs. Frank Hannan
Ms. Julie Hardin
Ms. Marcia Harris
Mrs. Amanda Hartley
Hazzard Moving & Storage
Ms. Amanda Hehmeyer
Chris Hennessey
Henry Elementary PTO
Ms. Anne Hensley
Mr. Brody Herman
Ms. Allison Hewitt
Ms. Pam Hill
Mr. Jason Hilton

Hoffmann Brothers
Ms. Moe Hogan
Holy Infant
Horizon Discovery
Hubbard Interactive
Mr. & Mrs. Tim Hydar
Institute for Family Medicine
Mr. & Ms. Scott Ireland & Klise
Mr. Ian Jajko
Ms. Maureen Jamieson
Mr. Tony Jenkins
Jewish Community Center
Ms. Adella Jones
Jean Karr
Kehrs Mills Elementary School
Ms. Bridget Keitel
Ms. Annie Kessler
Keysor Elementary School
KHS Cares Club
Stacey Kidd
Kids who K.A.R.E. Camp
Mr. & Mrs. Eric Kittner
Ms. Lacey Knox
Koch Elementary
Mr. & Mrs. Fred Kostecki
Ms. Alyson Koval
Kramer & Frank P.C.
Mr. & Mrs. Rob Kuttler
Ladue Chapel
Ladue Early Childhood Center
Ms. Kaetlin Lafargue
Mr. Russ LaMore
Ms. Sonya Land
Mr. & Mrs. Lenny LaPasso
Ms. Amy Leder
Mr. & Mrs. Jeremy Lee
Ms. Jennifer Lefton
Ms. Veronica Levy
Ms. Jessica Lewis
Ms. Michelle Luechtefeld
Ms. Andrea Maddock
Ms. Julie Mahoney
Ms. Judy Malpiedi
Ms. Jessica Mancini
Ms. Maryann Manoni
Mr. Ken Manwarring
Marianist Prounce of the US
Maritz Inc - Benefits Department



IN-KIND



Ms. Allyson Martin
Ms. Gina Marty
Ms. Kaitlin Marutani
Maryville University
Women's Bowling
Master Card
Ms. Sally Matiszik
Ms. Jennifer Matus
Ms. Stephanie McAvin
Ms. Merritt McCarthy
Ms. Amy McDermott
Mr. & Mrs. Nick McGeehon
Ms. Susan McGinn
Ms. Suzie McIntyre
Meals for a Million
Ms. Mary Mendoza
Mercer Inc.
Mr. & Mrs. Ken Mersmann
Ms. Christine Miesner
Ms. Abigail Miller
Mr. & Mrs. Michael Mimlik
Mindstream
Moms Club of St. Louis County
Mr. & Mrs. Robert Mooney
Mr. & Mrs. Patrick Moriarty
Moshiri Orthodontics
MRTA SSO/Suburban
REA Unit Region 8
Ms. Ann Murray
National Charity League
National Wood Flooring Association
Jackie Nestor
Oracle America, Inc.
NetSuite
New Mt. Zion MBC
Nipher Middle School
Ms. Lindsey Noblot
Ms. Christine Novalis
Mr. Ken Oakes
Oakville High School - Spanish NHS
Ohmkaram
Old Bonhomme Elementary School
Mr. & Mrs. Chris O'Neil
Operation Food Search
Ms. Maggie O'Shaughnessy
Our Lady of Lourdes

Our Lady of Pillar Elementary School
Ms. Allison Pacifico
Speed Page
Ms. Susan Palacios
Ms. Virginia Pankey
Namita Paranjotni
Parkside Financial Bank & Trust
Parkway United Church of Christ
Mr. & Mrs. Carla Patterson
Payless Shoe Source
Shimika Payne
Ms. Liz Peuster
Philoptochos Society
Pi Beta Phi Foundation
Mr. Walt Pisarski
PNC Bank
PNC Bank National Association
Commercial Loan Operations
Ms. Lori Pohlman
Pony Corp
Post Holdings
PreCoat Metals
Professional Office Environments
Ms. Elizabeth Purcell
Ms. Dorothy Quick
Ms. Meredith Rabensold
Ms. Carrie Reed
Ms. BethAnn Reedman
Ms. Megan Reeg
Repco Solutions
Mr. & Mrs. Joseph Riley
Jessica Risenwhoover
Robinson Elementary School
Mr. Tom Rohlfing
Roi
Ms. Carol Rubin
Sam's Club
Samuel Preschool
Ms. Beverly Sansone
Ms. Charlotte Schaefer
Ms. Rachel Schaeffer
Mr. & Mrs. Arthur Scharff
Ms. Erin Schneider
Schnucks
Scholastic Books
Ms. Erin Schreiber
Ms. Karen Schrieffer

Ms. Rebecca Schultz
Ms. Jessica Sebbel
Mr. & Mrs. Jim Shaw
Shenandoah Valley Elementary
SimplyClean Laundry Service
Sinha Family Dentistry
SIRVA Worldwide
Relocation & Moving Services
Skill Soft
Ms. Angel Smith
Ms. Frieda Smith
Spring Mobile
Mr. & Mrs. Robert Sprung
St. Albany Roe Catholic School
St. Clement of Rome School
St. Gerard Majella
St. Louis Area Foodbank
St. Louis County Library
St. Louis County Police Association
St. Louis Union Station
Hotel by Hilton
St. Patrick Center
St. Paul Early Childhood Center
St. Peter's School
Curtis Stalter
Staples Promotional Products
Mr. & Mrs. Mark & Kristin Stapleton
Ms. Jennifer Stein
Steris
Mr. Joey Stone
Mr. Rich Strand
Ms. Annette Straughn
Ms. Elizabeth Strerey
Studio Rue
Suburban Pediatrics
Sweet Babies
Mr. & Mrs. Paul Swier
Tarlton Corporation
Technology Management Consulting, LLC
The Boeing Company
The Gathering Place
Church of God, Inc.
Thomas McGee Group
TIAA Bank
Ms. Charlene Tipton

Ms. Sue Touchon
Travel Leaders
Chesterfield
Ms. Andrea Traver
Dr. & Mrs. Ronald Triplett
Truman Middle School
Turtleback Books
Two Men and a Truck
Ms. Mary Tychonievich
United Methodist Church
Ms. Kathryn Vice
Ms. Toni Visnovslee
Mr. & Mrs. Bill Wagner
Ms. Kate Walter
Warby Paker
Ms. Lois Washington
Washington University
EHS
Washington University
Public Affairs
Ms. Shalonda Webb
Ms. Sue Webb
Webster Community Connect
Mr. & Mrs. David Wicks
Wild Horse Elementary
WIN Warehouse
Women on Mission
Mr. & Mrs. Steve Wuennenberg
Mr. & Mrs. Mark Wunderlich
Ms. Cindy Wydown
Xtra Lease
Ms. Jennifer Yates
YMCA

Thank you to
Repco Solutions
for generously
donating the
printing of this
Annual Report

IN HONOR OF



In Honor Of Michael Akers
Mr. & Mrs. Stephen Cord

In Honor Of Carole Anderson
Mr. & Mrs. James Amidon

In Honor Of Michael Bolanda
*Francis Schuster
Cyril Woodrome*

In Honor Of Berkley Conley
*The Katy Baalman VG
Charitable Account Fund*

In Honor Of Cosmopolitan Events' Vendors & Clients
Ms. Josie Littlepage

In Honor Of The Daniels Family
Ms. Ria Van Ryn

In Honor Of Vicki Dill
Mr. & Mrs. James Goodfellow

In Honor Of Cate Dolan
Ms. Barbara Kohm

In Honor Of Nora Ebersbach
Ms. Susie Lowy

In Honor Of Stella Erondu
Ms. Kathryn Vice

In Honor Of Sarah Erwin
Ms. Elizabeth Lauze

In Honor Of Aaron Fields
Mr. James Johnson

In Honor Of Jodie Finney
Mr. & Mrs. Tim Potter

In Honor Of Cecelia Fox
Mr. & Mrs. Jim Glik

In Honor Of Dean Fox
Stark & Associates

In Honor Of Emilee Garrett
Ms. Emily Scanlon

In Honor Of Jim Glik
*Mr. & Mrs. Michael
Staenberg*

In Honor Of Charlotte Gontrom
Mr. & Mrs. Wayne Bruer

In Honor Of Evie Gontrom
*Mr. & Mrs. Wayne Bruer
Mr. & Ms. Fritz Faerber &
Kron*

In Honor Of Erica Greenberg
Mr. & Mrs. Keith Kitsis

In Honor Of John Grote
Ms. Kathryn Vice

In Honor Of The Heckenberg Family
Ms. Kirstin Muran

In Honor Of Lori Hey
Mr. & Mrs. Stephen Endsley

In Honor Of Josette Hochman
Ms. Emily Hochman

In Honor Of Pallen Hogan
Ms. Melanie Stahlheber

In Honor Of Tammy Jennings
Mr. & Mrs. John Simmonds

In Honor Of Emily Johnson
Mr. & Mrs. Lynne Johnson

In Honor Of Joyce Kampwerth
Mr. & Mrs. James Hannon

In Honor Of Courtney Kinamore
Mr. & Ms. John Kinamore

In Honor Of Dale Klemme & Cheryl Mader
Mr. & Mrs. Barbara Curry

In Honor Of Auggie & Ryder Lee
Mr. & Mrs. Jeremy Lee

In Honor Of Kerri MacWherter-Webb
Mr. Jeffrey Hulsey

In Honor Of Julie & CJ Mahoney
Ms. Mary Weingartner

In Honor Of Medical Transportation Management
Stark & Associates

In Honor Of Tomea Mersmann
Echo Valley Foundation

In Honor Of The Pieper Family
Ms. Karen Skretkowicz

In Honor Of Landon, Leo, & Leighton Phillips
Mr. Derio Gambaro

In Honor Of Bob & Dianne Scheetz
Ms. Nancy Spehr

In Honor Of Amy Schenk
*The Katy Baalman VG
Charitable Account Fund*

In Honor Of Betsy Schmidt
*Dr. & Mrs. Kenneth Chinsky
Mr. & Ms. Fritz Faerber &
Kron
Ms. Barbara Kohm*

In Honor Of SLPS Middle School Network Principals
Mr. & Mrs. Jere Hochman

In Honor Of Nancy Spehr
Mr. & Mrs. Robert E. Scheetz

In Honor Of Teg Stokes
Ms. Erica Leisenring

In Honor Of Rick Sullivan
Mrs. Nancy Pierce

In Honor Of Grandma Tracy
Mr. & Mrs. Ben Tracy

In Honor Of Linda Wicks
Mr. William Jackson

In Honor Of Pat Wiltse
Ms. Janice Paradissis

In Honor Of Matthew Wohl
Ms. Kim Dyer

IN MEMORY OF

In Memory Of Alan Joel Broddon
Mr. & Mrs. Jim Glik

In Memory Of Denise Bumb
Mr. & Mrs. William Hall

In Memory Of Jean Chapman
*Mr. & Mrs. Daniel Chapman
Mr. & Mrs. Neil Clavers
Mr. & Mrs. Brian Duffy
Ms. & Ms. Regina Gahr
Ms. Terri Johnson
Ms. Georgia Prstojevich*

In Memory Of Carol Dean Chitwood
Ms. Gayla Hannon

In Memory Of Pheobe Virginia Ebel
Ms. Debra Ebel

In Memory Of Jon Epstein
Mr. & Mrs. Jim Glik

In Memory Of Mildred Goldberg
Mr. Joe Beaudean

In Memory Of Grandma GG
Mr. & Mrs. Mark Heligman

In Memory Of David Huelsman
*Mr. & Mrs. Jeffrey Hartman
Mr. & Mrs. Mark Heligman*

In Memory Of Seanna Johnson's Mother
Ms. Mary Beth Goldman

In Memory Of Jacob John Kendall
*Mr. & Mrs. Shad Aiello
Mr. Joe Bocke*

*Mr. & Mrs. Steven Brown
Ms. Emily Cartwright
Mr. Jeffrey Clapp
Mr. & Mrs. Steve Covington
Ms. Karen Cunningham
Mr. & Mrs. Jim Demos
Ms. Ann Duncan
Ms. April Fee
Mr. & Mrs. Harlan Ferry
Ms. Deana Filliman
Mr. Dale Gerstenkorn
Ms. Jennifer Hayes
Mr. & Mrs. Dale Hermeling
Mrs. Bernice Hodge
Mr. & Mrs. Mike Ippinghouse
Ms. Janet Keim
Mr. & Ms. Kent Keim
Ms. Cecelia Lumpkins
Quincy Foundry & Pattern, Inc.
Mr. & Mrs. Jack Recksieck
Redbird Carriers
Schlichter, Bogard, & Denton, LLP
Ms. Laura Stoudt
Mr. & Mrs. Raymond Van de Riet*

*Mr. & Mrs. Steve Covington
Ms. Karen Cunningham
Mr. & Mrs. Jim Demos
Ms. Ann Duncan
Ms. April Fee
Mr. & Mrs. Harlan Ferry
Ms. Deana Filliman
Mr. Dale Gerstenkorn
Ms. Jennifer Hayes
Mr. & Mrs. Dale Hermeling
Mrs. Bernice Hodge
Mr. & Mrs. Mike Ippinghouse
Ms. Janet Keim
Mr. & Ms. Kent Keim
Ms. Cecelia Lumpkins
Quincy Foundry & Pattern, Inc.
Mr. & Mrs. Jack Recksieck
Redbird Carriers
Schlichter, Bogard, & Denton, LLP
Ms. Laura Stoudt
Mr. & Mrs. Raymond Van de Riet*

*Mr. & Mrs. Steven Brown
Ms. Emily Cartwright
Mr. Jeffrey Clapp
Mr. & Mrs. Steve Covington
Ms. Karen Cunningham
Mr. & Mrs. Jim Demos
Ms. Ann Duncan
Ms. April Fee
Mr. & Mrs. Harlan Ferry
Ms. Deana Filliman
Mr. Dale Gerstenkorn
Ms. Jennifer Hayes
Mr. & Mrs. Dale Hermeling
Mrs. Bernice Hodge
Mr. & Mrs. Mike Ippinghouse
Ms. Janet Keim
Mr. & Ms. Kent Keim
Ms. Cecelia Lumpkins
Quincy Foundry & Pattern, Inc.
Mr. & Mrs. Jack Recksieck
Redbird Carriers
Schlichter, Bogard, & Denton, LLP
Ms. Laura Stoudt
Mr. & Mrs. Raymond Van de Riet*

*Mr. & Mrs. Steven Brown
Ms. Emily Cartwright
Mr. Jeffrey Clapp
Mr. & Mrs. Steve Covington
Ms. Karen Cunningham
Mr. & Mrs. Jim Demos
Ms. Ann Duncan
Ms. April Fee
Mr. & Mrs. Harlan Ferry
Ms. Deana Filliman
Mr. Dale Gerstenkorn
Ms. Jennifer Hayes
Mr. & Mrs. Dale Hermeling
Mrs. Bernice Hodge
Mr. & Mrs. Mike Ippinghouse
Ms. Janet Keim
Mr. & Ms. Kent Keim
Ms. Cecelia Lumpkins
Quincy Foundry & Pattern, Inc.
Mr. & Mrs. Jack Recksieck
Redbird Carriers
Schlichter, Bogard, & Denton, LLP
Ms. Laura Stoudt
Mr. & Mrs. Raymond Van de Riet*

In Memory Of Grandpa Mendleson
Ms. Laurie Garland

In Memory Of Joel Mersmann
Mr. & Mrs. Michael England

In Memory Of Thomas Noonan
*Mr. & Mrs. John Allen
Bank of America Charitable Foundation
Ms. Dana Brewer
Mr. & Mrs. Thomas & Louise Cuniff
Mr. & Mrs. Tony & Pat Gioia
Mr. & Mrs. John & Sue Haden
Mr. & Mrs. Rene & Joann Lusser
Mr. & Mrs. Daniel McAuliffe
Mr. & Mrs. Matt Moore
Mr. & Mrs. Tim Noonan
Mr. & Mrs. Allen Palmquist
Sander Foundation
Ms. Kathryn Solis
Ms. Peri Widener*

In Memory Of Mildred Pearl
Ms. Janet Haas

In Memory Of Rose Marie Renz
*Mark A & Deborah
A Wilhelm Charitable Foundation
David Sandknopp*

In Memory Of Susan Renz
David Sandknopp

In Memory Of Virginia Renz
Ms. Kathryn Solis

In Memory Of Judy Ruffus
Mr. Mike Ruffus

In Memory Of Audrey Saunders
Mr. & Ms. Ken Rinderknecht & Wallace

In Memory Of Richard L. Scharno
Ms. Nancy Paulus

In Memory Of Judith Marie Taylor
*Mr. & Ms. Alan Fredman
Ms. Mary Garavaglia
Ms. Mary Patton
Mr. & Mrs. Paul Reininger*

In Memory Of John Kimbrough Tucci
Dr. Virginia Herrmann

In Memory Of Andrew Vidal
Mr. & Mrs. Kelly Lauer

In Memory Of Rev. Roderic D. Wiltse
Ms. Pat Wiltse

In Memory Of Estelle Yeager
Mr. & Mrs. Bernie Klippel



THE LITTLE BIT FOUNDATION

**516 HANLEY INDUSTRIAL COURT
ST. LOUIS, MO 63144
314-669-0040**

WWW.THELITTLEBITFOUNDATION.ORG

