



# WHEN YOU BELIEVE



THE  
little bit  
FOUNDATION

*Breaking down barriers to learning*

*Annual Report*

2017 YEAR IN REVIEW

# WHEN YOU BELIEVE

*You can accomplish great things*





## WE KNOW THROUGH DOCUMENTED STUDIES AND OUR OWN EXPERIENCE THAT KEEPING STUDENTS ON THE PATH TO GRADUATION REQUIRES EARLY, CONSISTENT AND ALL-ENCOMPASSING SUPPORT SERVICES, BACKED BY A COMMUNITY BELIEVING OUR YOUNGEST GENERATION CAN ACCOMPLISH GREAT THINGS.

---

Dear friend, The mirror doesn't lie. When I look in it sometimes, I still expect to see that young red-headed Rosemary Locascio from Long Island staring back at me. Instead, I find a woman with a few more...we'll call them laugh lines, who could offer that fresh-faced girl some words of wisdom! First would be to never quit on your dreams – to give whatever it takes and to keep going. The second piece of advice directly relates to the first, and that is to always be grateful. To get up in the morning and to go to bed counting your blessings, because you'll find yourself believing more when you remember your gifts and can see what you've already accomplished.

It's why we like to begin our review of the year giving thanks. I hope you're aware of how very thankful we are for each of you, several who have believed in this journey from the beginning and all who have stepped forward believing that kindness can overwhelm the world. Our volunteers are without comparison, and we continue to be moved by their loyalty and labor of love. I am immensely proud of the team around me and overjoyed when I hear them described by our schools as warriors. Finally, we're not in this battle alone and are deeply grateful for our partners and affiliates who share the same passion and commitment to a better day for our city's children.

It's because of this community that we celebrate another amazing year! **A year serving and forming relationships with 7,300 students in 27 schools. Of logging 8,300 volunteer hours to deliver specialized programs and more than 200,000 essential items.** Of witnessing the reaccreditation of St. Louis Public Schools – a district we have supported for 14 years – and the provisional accreditation of Riverview Gardens School District. Of launching new programs to continue our mission beyond the school year, such as our mobile food markets in cooperation with St. Louis Area Foodbank. And, of more and more people learning our story *(even from the front page of the Post-Dispatch!)* and being recognized as a leading convener of solutions that break down barriers to learning.

“Convener” may be new language for some of you, but it's a model that we have developed, evolved and perfected in our 16 years. In simplest terms, it describes our expertise

in marshaling people and specialized providers to address the needs of the whole child *(you can read more about it under “The Convener”)*. Trusting us to serve in this role, we have embarked on an initiative with Riverview Gardens – branded **Project Graduation** – in which we will adopt all 13 schools in the district over the course of the next three years, with the aim of positively impacting graduation rates and, thus, strengthening the community. We know through documented studies and our own experience that keeping students on the path to graduation requires early, consistent and all-encompassing support services, backed by a community believing our youngest generation can accomplish great things.

When I drive through the impoverished neighborhoods we serve, I often imagine what it would be like to grow up there. When I looked in the mirror, would I be able to imagine my life in 10 or 20 years, even beyond tomorrow? Our hope is that every child we serve and get to know on a personal level sees themselves as we do – beautiful, bright, spunky, funny, open, loving, with endless possibility. That they never quit on their dreams but give whatever it takes and keep going.

When I look at Little Bit today, I never dreamed we would be this big. That we would be entering the school year poised to serve 9,000 students in 31 schools; taking up residence in our own building to accommodate our growing operations; being noticed as something special and unique by national organizations; talking about replicating the Little Bit model in other cities. But **miracles happen when you believe.**

Thanks for making me incredibly proud, blessed and continually amazed.

Sincerely,

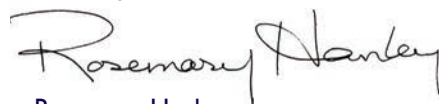

Rosemary Hanley  
Executive Director and Co-Founder

# WHEN YOU BELIEVE

## *You put belief to work*

“Someone once said that the value of a community lies in the education of its people. I believe every generation demands new thinking and leadership, and if we are going to continue to make a difference in the lives of our scholars, we must continue to grow.” Entering his fifth year as Superintendent of Riverview Gardens School District, Dr. Scott Spurgeon continues to carry these words as a pledge to the more than 5,500 scholars in his district and the North County neighborhoods where they reside.

Back in 2013, Dr. Spurgeon took on an unaccredited district with significant challenges that he saw as opportunities. “I showed some projections about where we needed to be in order to achieve accreditation, fully believing we could get there,” he says. His first order of business: restore hope to a district where no hope existed. “It all started with us – the adults – and how we treated each other, respected our scholars and communicated with our families. Unless you change a climate, a culture, you can’t do anything else.”

One of the greatest performance challenges was in daily attendance, which was having a direct impact on graduation rates. “But we weren’t and aren’t fixated on excuses, only solutions, and a huge part of the solution has been bringing more collaboration while strategically focused on the right work,” Dr. Spurgeon says.

Seeking out productive collaborations, Dr. Spurgeon was first introduced to The Little Bit Foundation during the Ferguson unrest. In the organization, he says he found a kindred spirit that would develop into a tremendous working relationship. “Little Bit helps keep our scholars in school and keeps our families feeling supported. That’s significant. Even more so, they serve at a personal level, strategically delivering on individual needs and mindful of what those needs may be three years from now.”



In 2015, Little Bit entered Koch Elementary in the heart of Ferguson, and has since moved into three additional Riverview Gardens schools. At Lewis and Clark Elementary, Dr. Spurgeon says Little Bit came to the school as a strong presence determined to make change, and the difference was immediate. “Our principal called it the ‘arrival of a warrior’ that brought a personal support system and a feeling of self-worth to each of our scholars,” he says.

Located in the Castle Point neighborhood, 100% of students at Lewis and Clark live at or below the federal poverty level and face a myriad of obstacles. Little Bit helped raise student confidence. “On ‘Little Bit days,’ the halls are full of smiles and positive energy,” says Dr. Spurgeon. That energy translated into some important

OUR SCHOLARS' DREAMS ARE NO DIFFERENT THAN ANY OTHERS IN AMERICA. THEY WANT TO REALIZE THEIR FULL POTENTIAL BASED ON THEIR MERITS, WITHOUT THE BARRIERS THAT IMPEDE SO MANY.

---



gains at the end of the last school year, with attendance increasing 5% and discipline incidents down by 33% from the previous year.

Recognizing the potential to impact performance not just on a building level but district wide, early in 2017, Riverview Gardens and Little Bit embarked on an initiative – Project Graduation – in which Little Bit would move into all 13 Riverview Gardens schools by 2019, serving as the convener of student academic and support services.

“The idea is to provide the resources our scholars need to be successful early and without interruption, so that each and every one of them will graduate college or career ready,” says Dr. Spurgeon. “I believe Little Bit will identify and streamline available resources and provide real-time solutions to our community’s needs.”

Belief has served the district well in recent years. A new culture of hope, respect and instructional rigor has resulted in an increase in graduation rates from 69% in 2013 to 85% in the last school year and the announcement of provisional state accreditation on Jan. 4, 2017. Dr. Spurgeon says, “The only way to continue our great improvement is to consistently work together and stay focused on building student proficiencies and efficacy.

“Our scholars’ dreams are no different than any others in America. They want to realize their full potential based on their merits, without the barriers that impede so many. My dream is for each of them to have the skills, knowledge and strength to achieve what they want in life.”





# THE CONVENER

LITTLE BIT'S UNIQUE SUPPORT MODEL ENCOMPASSES AND ADDRESSES THE NEEDS OF THE WHOLE CHILD, FROM PERSONAL CARE AND CONFIDENCE TO PHYSICAL HEALTH AND MENTAL WELLBEING. EVERY LITTLE BIT PROGRAM IS DEVELOPED IN RESPONSE TO A SPECIFIC BARRIER OF POVERTY ON EDUCATIONAL ACHIEVEMENT.



## PROGRAMS SERVING THE WHOLE CHILD



## The Sunshine Box



## 1-2-3 Read!



## Ignite STEM



## Get in Gear



## Books & Buddies



## Bundle Up



## Head to Toe



## Busy Bodies



### Sunny's Closet



## Healthy Kids, Better Learners



## Eyes on Learning

# WHEN YOU BELIEVE

*You come together for a common cause*

## OUR PROGRAM AFFILIATES

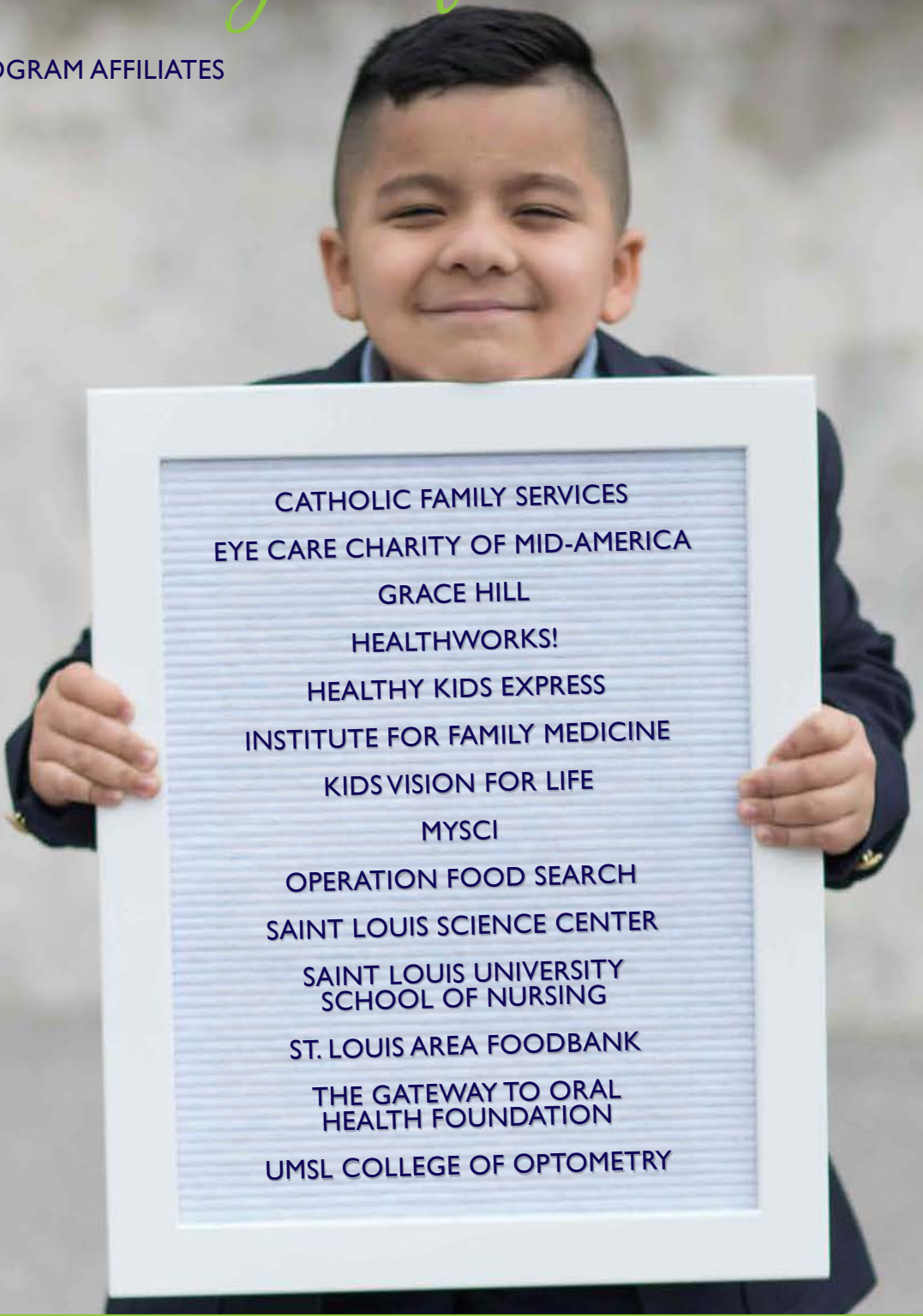

CATHOLIC FAMILY SERVICES  
EYE CARE CHARITY OF MID-AMERICA  
GRACE HILL  
HEALTHWORKS!  
HEALTHY KIDS EXPRESS  
INSTITUTE FOR FAMILY MEDICINE  
KIDS VISION FOR LIFE  
MYSCI  
OPERATION FOOD SEARCH  
SAINT LOUIS SCIENCE CENTER  
SAINT LOUIS UNIVERSITY  
SCHOOL OF NURSING  
ST. LOUIS AREA FOODBANK  
THE GATEWAY TO ORAL  
HEALTH FOUNDATION  
UMSL COLLEGE OF OPTOMETRY



Breaking down barriers to learning

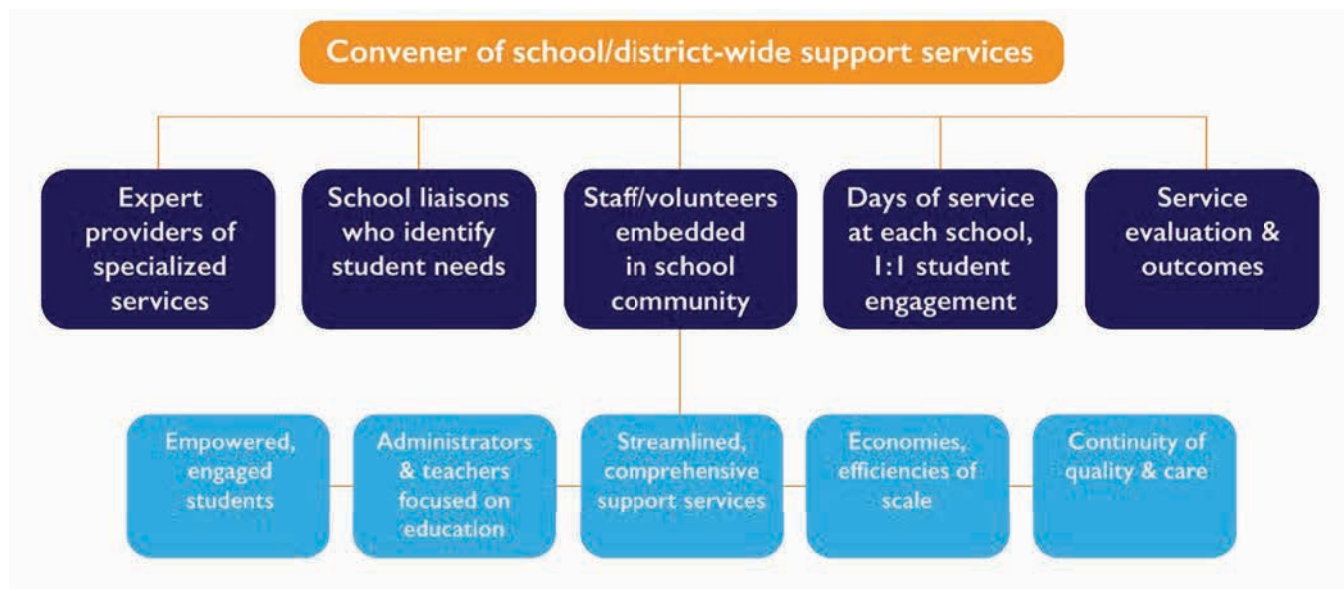

Little Bit has evolved and perfected an expertise in program delivery that pulls together, or convenes, necessary specialty resources and providers in breaking down barriers to learning.

AS THE CONVENER OF SUPPORT SERVICES FOR A SCHOOL COMMUNITY, LITTLE BIT IS ABLE TO REDUCE SERVICE GAPS AS WELL AS DUPLICATION, ENSURE COORDINATED SERVICE DELIVERY, ALIGN ALL PROVIDERS WITH SCHOOL GOALS AND STREAMLINE COMMUNICATIONS.

## Measuring Success



“Kindness is always a useful act,” says Bill Shannon, “still, investors want to see how their dollars are making a difference.” To the President and Founder of BioRankings – a data science firm – and Professor Emeritus of Biostatistics in Medicine at Washington University, data “can tell the rest of the story.” Dr. Shannon and his BioRankings

team have spent time over the better part of a year helping Little Bit design a data collection and analysis model to measure the collective impact of its programs. “Anyone who visits a Little Bit sponsored school, or speaks with a student or administrator, is convinced of the value,” says Dr. Shannon, who offered his firm’s services at no cost



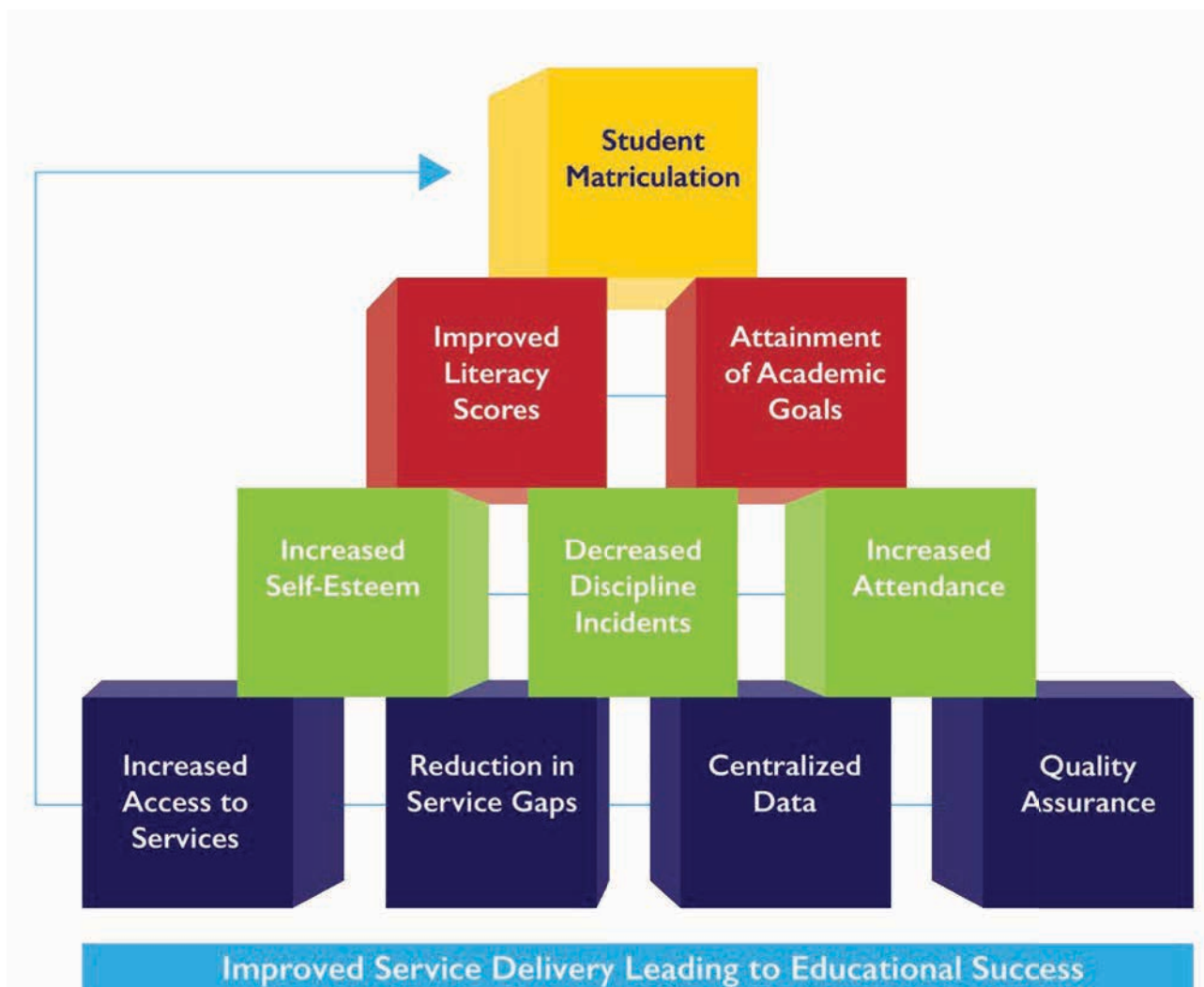

THROUGH IMPROVED SERVICE DELIVERY, THE LITTLE BIT CONVENER MODEL POSITIVELY IMPACTS STUDENT SELF-ESTEEM, BEHAVIOR AND DAILY ATTENDANCE, LEADING TO ACADEMIC SUCCESS.

after learning about the Little Bit mission. “Currently, Little Bit relies primarily on this anecdotal evidence; the statistical analysis will provide them a direct correlation and help guide efforts going forward.” The objective, says Dr. Shannon, is to track the progress of each child served by Little Bit in areas such as attendance, discipline, reading scores and

self-esteem, using a base score at the time of Little Bit’s introduction. From this, the analysis can expand to measure impact at the school or district level. The team hopes to test a model for measuring attendance outcomes related to Little Bit’s presence in the upcoming school year.

# WHEN YOU BELIEVE

*You give it your all...*



**IN 27 SCHOOLS** **2016-17**  
SCHOOL YEAR

**48,321**  
**BOOKS**

**1,098**  
**HEALTH** SCREENINGS  
REFERRALS

**9,996**  
COATS ❄️ WINTER  
ACCESSORIES

 **5,406 EYE**  
SCREENINGS + EXAMS

● **28,955 UNIFORM**  
● **SHIRTS & PANTS**

**20 STUDENTS WITH BEHAVIORAL HEALTH COUNSELING**

**30,502**  
+ PAIRS SOCKS  
UNDERWEAR

**1,727 STUDENTS**  
**ENGAGED IN STEM**

**2,239**  
RECEIVED  
DENTAL EDUCATION

**>>> 203,086 ESSENTIAL ITEMS <<<**



**138,646 lbs.**  
**OF NUTRITIOUS**  
**FOOD**

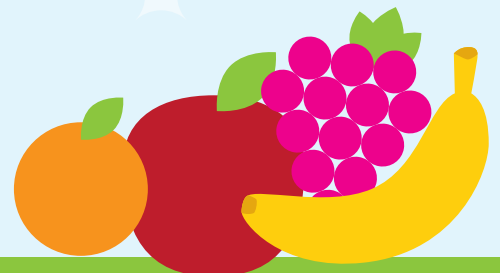

# and strive for impact, big and small

- ST. LOUIS PUBLIC SCHOOLS FULLY ACCREDITED
- RIVERVIEW GARDENS SCHOOL DISTRICT PROVISIONALLY ACCREDITED
- KOCH ELEMENTARY FULLY ACCREDITED

**“Books and Buddies has helped our kids with behavioral problems. Their toughness fades away and they are excited to have their buddy.”**

*Columbia Elementary*

**“We had a third grader who didn’t have a lot in terms of clothing or items at home. It was evident he had low self-esteem because of how he expressed a lot of anger in his response to things not going his way. As soon as he was served by Little Bit, his entire demeanor shifted; he was more positive and carried himself more confidently.”**

*Clay Elementary*

**“We had many students going through puberty or who didn’t have hot water for bathing. The hygiene kits, combined with the washer and dryer, drastically helped this situation and increased students’ attendance and participation.”**

*Herzog Elementary*

**“One of our students with a significant history of trauma exposure was having a particularly challenging day. When he was called in to the Little Bit boutique and saw his shoes, he went from 100 to calm. Little Bit is able to empower our students and show them that they are seen and people care about them.”**

*Nance Elementary*

**“It is about the little things. I have parents in my office almost daily regarding uniforms and expressing concerns about the needs they have. I am so grateful I can refer these students to Little Bit for support.”**

*Woodland/Hanrahan Elementary*



# WHEN YOU BELIEVE

*There are new beginnings*



LACLEDE ELEMENTARY, NOVEMBER 4, 2016



GIBSON ELEMENTARY  
• APRIL 5, 2017



HIGHLAND ELEMENTARY  
• SEPTEMBER 10, 2016



LEWIS & CLARK ELEMENTARY  
• SEPTEMBER 27, 2016



NORMANDY KINDERGARTEN  
CENTER • SEPTEMBER 19, 2016



# And lasting relationships

MANN ELEMENTARY 14 YEARS

CLAY ELEMENTARY 13 YEARS

COLUMBIA ELEMENTARY 13 YEARS

HODGEN ELEMENTARY 12 YEARS

PATRICK HENRY ELEMENTARY 11 YEARS

LA SALLE MIDDLE SCHOOL 10 YEARS

LOYOLA ACADEMY 10 YEARS

MARIAN MIDDLE SCHOOL 10 YEARS

HERZOG ACADEMY 9 YEARS

SIGEL ELEMENTARY 9 YEARS

BRYAN HILL ELEMENTARY 8 YEARS

NAHED CHAPMAN  
NEW AMERICAN ACADEMY 8 YEARS

WALBRIDGE ELEMENTARY 5 YEARS





# WHEN YOU BELIEVE

*You inspire others to believe*







266  
VOLUNTEERS  
AND GROUPS

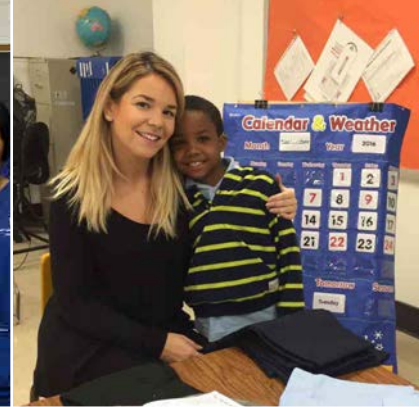

"EVERYTHING WE DO  
MAKES THE ROAD A  
LITTLE EASIER FOR  
OUR KIDS."



"OFTENTIMES IN  
EXTREME AND DIRE  
SITUATIONS, I KNOW  
THAT THE 15 MINUTES  
THEY ARE IN OUR ROOM  
THE WORDS THEY HEAR  
ARE KIND, THE TOUCH  
THEY FEEL IS GENTLE,  
AND THE LOVE THEY  
RECEIVE IS GENUINE."



8,300  
VOLUNTEER  
HOURS



"I'VE BEEN SO  
INSPIRED BY THE  
HUNDREDS OF  
PEOPLE WILLING  
TO STEP UP AND  
VOLUNTEER."



"MY FAVORITE PART  
IS SEEING SELF-  
DOUBT TURN INTO  
PRETTY SMILES."



"IF WE CAN KEEP ONE  
CHILD FROM COMING  
TO SCHOOL HUNGRY,  
OR ENCOURAGE ONE  
CHILD TO PICK UP A  
BOOK AND READ, IT'S  
ALL WORTH IT!"





# WHEN YOU BELIEVE

*You can overwhelm the world*



Civic Progress endorsed Project Graduation with a \$100,000 contribution, presented on May 11.



Avery held a drive for Little Bit as part of her 5th birthday celebration. She is one example of the many children who regularly give so that other children have what they need.



Susan Stith, VP at Express Scripts, led the charge to expand the company's partnership with Little Bit into Laclede Elementary. Express Scripts also supports Little Bit's model at Nance Elementary.



Continuing its longstanding support of Little Bit, National Wood Flooring Association held numerous drives, volunteered in the schools and distribution center, and sponsored the annual Music Trivia event.



Post Holdings granted \$85,000 towards Little Bit services at Mann Elementary and made a commitment to enhance learning at the school, such as through multiple themed reading nooks.



Two Men and a Truck continued to provide monthly deliveries of books, food and other essentials to schools.



Little Bit High School Ambassadors at Webster Groves organized school supply drives and held a “Miracle Minute” fund drive, raising \$1,000 for Little Bit.



Citi funded Little Bit’s efforts at Normandy Kindergarten Center; spent time beautifying the building, distributed more than 1,500 books and has consistently volunteered at the school.



O’Fallon-based Phoenix Textile donated pallets of blankets, towels, bed linens and washcloths for students and families.



Monsanto granted \$10,000 for Ignite STEM programming, helped assemble Maker Space Kits for students and has consistently volunteered in the Little Bit distribution center.



# WHEN YOU BELIEVE

*There are no ceilings*



# TOTAL REVENUE

\$2,725,602



TOTAL DONORS 1,582

TOTAL DONATIONS 3,098



# WHEN YOU BELIEVE

*You create new norms*



## PLATINUM

*\$25,000 - \$34,999*

Mr. & Mrs. Michael Amann  
Citi

Niehaus Construction Services, Inc., Mr. & Mrs. Jake Whittle  
Robert O'Brien Family Foundation



# STARS

*\$40,000 and above*

---

ANONYMOUS #1

ANONYMOUS #2

Chapman Family Foundation

Civic Progress

Dana Brown Charitable Trust

Express Scripts Foundation

Post Holdings

# DIAMOND

*\$10,000 - \$24,999*

American Direct Marketing Resources, LLC  
Stephen F. Bahn, Realty, Mr. Nick Bahn  
Stephen F. Bahn Realty, Mr. Steve Bahn  
Mr. & Dr. Dennis Boone  
Mr. & Mrs. Larry Born  
Mr. & Mrs. Tom Chelew  
David & Lucie Dempsey  
DeWitt & Caroline Van Evera Foundation  
Edward Jones  
Mr. & Mrs. Paul Hatfield

Mr. & Mrs. Ed Kniep III  
Mr. & Mrs. Randy Lipton  
Mrs. Paul Lottes Sr.  
McKelvey Homes, LLC  
Niehaus Building Services, LLC, Mr. & Mrs. Jake Whittle  
Seiler Family Foundation  
Sigmond & Marie P. Baer Foundation  
Sterling Bank  
Mr. Donald Suntrup Jr.  
The PNC Financial Services Group

# THANK YOU

## GOLD \$5,000 - \$9,999

Mr. & Mrs. Pete & Sharon Abel  
Allen P. & Josephine B. Green Foundation  
Mr. & Mrs. Harry & Jan Amann  
Mr. & Mrs. J.B. Andrews  
Boeing Employees Community Fund of St. Louis  
Mr. & Mrs. Christopher Burnes  
Central Bank of St. Louis  
Mr. & Mrs. Anthony Chivetta  
Mr. & Mrs. RB Clark III  
Clayco, Inc.  
Crane Fund for Widows and Children  
Enterprise Holdings Foundation  
Mr. & Mrs. Richard E. Fister Jr.  
Mr. & Mrs. Jim Granger  
Graybar Foundation  
Mr. Ron Kruszewski  
John & Mimi Londoff Jr.  
Mr. & Mrs. James Martin  
Merrill Lynch, The Church-Verhulst Group  
Mr. & Mrs. Jim Mosby

MR Associates  
Nestle Purina PetCare Company  
Mr. & Mrs. Andrew Phelan  
Rotary Club of St. Louis  
Mr. Bill Shannon  
Mr. Jim Souers & Ms. Ashley Blaske  
Mr. & Mrs. Pete Spalitto  
St. Louis Blues Hockey Club, LP.  
St. Louis Italian Invitational Golf Tournament  
The Eveland Family Foundation  
The Olive A. Dempsey Charitable Trust  
The Pott Foundation  
The Saigh Foundation  
The Seiter O'Brien Charitable Fund  
The Webb Foundation  
Ms. Sarah Trulaske  
Two Men and a Truck  
Wells Fargo Advisors  
Wells Fargo Community Support Campaign:  
Wells Fargo Advisors  
Whelan Security



## RUBY \$1,000 - \$4,999

Aquarius Ltd.  
Ms. Betty Asher & Mr. Paul Brauner  
Automatic Controls Equipment System  
Mr. & Mrs. Peter Avery  
Nancy Baglan  
Mr. & Mrs. Steve Bahn  
Mr. & Mrs. Jake Belcher  
Bernard J King TTE  
Mr. Chris Beyer  
BJC Healthcare  
Blues for Kids Foundation  
Mr. Daniel Boccabella Jr. & Ms. Robyn Leboeuf  
Dr. Matt Boland  
Ms. Molly Boland  
Mr. & Mrs. Matthew Bower  
Mr. & Mrs. G. P. Boyer III  
Mr. & Mrs. Dennis Brooks  
Mr. & Mrs. Jeffery Call  
Brett & Lisa Campbell  
Mr. & Mrs. Chris Canepa  
Cardinals Care  
Caribbean Creme, Inc.  
Mr. Mike Carlson and Ms. Shannon Hicks  
Mr. & Mrs. Gerard Carmody  
Mr. & Mrs. Brian Chandler  
Joe & Kelley Church  
Mr. Eric Claus  
Clayton Financial Group  
David & Valerie Collins  
Commercial Bank  
Mr. & Mrs. Dan Cordes  
Mr. & Mrs. David Cortright  
Chris & Lauren Daming  
Mr. & Mrs. James Davis  
Victoria Dill  
Mr. & Mrs. John Duff  
Echo Valley Foundation  
Mr. & Mrs. Charles Eddy  
Mr. & Mrs. Victor Edwards  
Ella A. Heimburger Fund  
Emert Charitable Fund  
Enterprise Bank & Trust  
Mr. & Mrs. Justin Fajkowski  
Mr. & Mrs. Richard Fister Sr.  
Mr. & Mrs. Mark Fletcher  
Forrester Family Fund  
Mr. & Mrs. Jed Foster  
Mr. & Mrs. Joseph Garea  
Mr. & Mrs. Seth Gausnell  
GCP Applied Technologies/Monokote Fireproofing  
Mr. Richard George  
Mr. George Giudici  
Mr. & Mrs. Jim Glik  
Glore Fund  
Mr. & Mrs. Kevin Goffstein  
Mr. & Mrs. James Goodfellow  
Graham Communications Company, Inc.  
Greater Kansas City Community Foundation

Mr. & Mrs. Kevin Griesemer  
Ms. Lynette Guignard  
Mr. & Mrs. Didier Halford  
Mr. & Mrs. Christopher Hall  
Mr. & Mrs. Michael Hanley  
Mr. David Hartman  
Mr. & Mrs. Michael Hartnett  
Harvey Kornblum Foundation  
Mr. Joshua Hazan  
Helmsing Family Charitable Foundation  
Mr. & Mrs. Kevin Hoffman  
HOMEWORKS!  
The Teacher Home Visit Program  
Ms. Connie Hornburg  
Mr. Mark Hyman  
Illusions Color Spa  
IWR North America  
J.D. Kutter Insurance Associates  
Johnny Londoff Chevrolet  
Mr. & Mrs. John Judson  
Mr. & Mrs. John Kerber  
Mr. & Mrs. Ryan Kerner  
Mr. & Mrs. Jeff Kilwin  
Mr. & Mrs. Eric Kittner  
Mr. & Mrs. Barry Koenemann  
Mr. and Mrs. Chris Koon  
Dr. & Mrs. Phillip Korenblat  
Mr. & Mrs. Jeff Krogen  
Mr. Brian Kuchnicki  
Dan & Peggy Lane  
Mr. & Mrs. John Lawlor  
Lockton Companies  
Mr. & Mrs. Paul Lottes Jr.  
Mr. & Mrs. Travis Luebbehusen  
Matter Family Office  
Ms. Jamey Maune  
Dr. & Mrs. William McAlister  
Mr. & Mrs. Sandy McCandless  
Mr. & Mrs. Dan McGee  
Mr. & Mrs. Matt McHugh  
Mr. & Mrs. William McKelvy  
Mr. & Mrs. Ken Mersmann  
Mr. William Meyer  
Midwest BankCentre  
Mr. Eric Miller  
Missouri Trial Lawyers Care  
Mr. Matt Morris & Ms. Courtney Vaughn  
Mr. & Mrs. Chris Mower  
National Wood Flooring Association  
Mr. & Mrs. Scott Negwer  
Negwer Materials, Inc.  
Mr. & Mrs. Tom Noonan  
Dr. Patrick Osborne & Ms. Nancy Birge  
Mr. & Mrs. Bradley Partridge  
Mr. & Mrs. Steve Pelch  
Mr. & Dr. Karl Petersen  
PNC Grow Up Great  
Mr. & Mrs. Tyson Popp  
Mr. & Mrs. Joseph Porter  
Mr. & Mrs. Ken Poteet

“YOU SHOULD SEE  
THE LOOK ON MY  
SON’S FACE WHEN  
HE PUTS ON HIS NEW  
SHOES. IT’S PRICELESS.  
CONTINUE BLESSING  
OUR CHILDREN.”

---

Mother of Normandy  
Kindergarten Center student

Mr. & Mrs. Bob Reiff  
Mr. & Mrs. Manuel Rivera  
Mr. Jonathan Root & Ms. Debbie  
Zimmermann  
Mr. Jeff Rosenblum  
Mr. & Mrs. Andrew Rothschild  
Running Away Enterprises, LLC  
Mr. & Mrs. Chuck Saenger  
Saint Joseph Parish-Cottleville  
Mr. & Mrs. Mike Sansone  
Mr. & Mrs. Robert Scheetz  
Mr. & Mrs. Drew Schenk  
Ms. Betsy Schmidt  
Scottrade Bank  
Scottrade, Inc.  
Mr. & Mrs. Coleman Sheehan  
Ms. Pat Simons  
St. Louis Blues I4 Fund  
Ms. Karen Stern  
Mr. & Mrs. Barry Stone  
Mr. & Mrs. Frank Stokes  
Suburban Journals Old Newsboys  
Fund for Children  
Sunnan Foundation  
Mr. & Mrs. Jim Swanson  
Mr. & Mrs. Thomas Tangaro  
Technology Management Consulting, LLC  
The Boeing Company Employee  
Individual Giving Program  
The Crump Group  
The St. Louis Service Bureau  
Mr. & Mrs. Mike Todd  
Tromblee Foundation  
Mr. & Mrs. Steven Tschudy  
UBS Matching Gifts  
Mr. & Mrs. Mike Uelk  
US Bank Foundation  
USA Mortgage  
Mr. & Mrs. Tom Valvo  
Mr. & Mrs. Robert Vitale



# THANK YOU

Mr. & Mrs. Chris Wahl  
Mr. & Mrs. Brian Walker  
Mr. & Mrs. Tim Walsh  
Mr. & Mrs. Andrew Waltke  
Mr. Robert Washburn  
Webster Groves High School  
Mr. & Mrs. Bruce Weiner  
Mr. & Mrs. Scott Weis  
Mr. James Welch  
Mr. & Mrs. Ken Wilhelm  
Mr. & Mrs. Matt Wilson  
WR Grace  
Wydown Fortnightly  
Sandi Young  
YouthBridge  
Mr. & Mrs. Tom Yoxall

## SILVER \$500- \$999

1st Financial Federal Credit Union  
Mr. & Mrs. Mark Abbott  
Advanced Nursing Services of St. Louis, Inc  
Mr. & Mrs. William Armstead  
Mr. Dominic Barczewski & Mrs. Annette  
Desaulniers-Barczewski  
Mr. & Mrs. Buddy Bearman  
Mr. & Mrs. William Begis  
Mr. Robert Blitz  
Bommarito Automotive Group  
Mr. & Mrs. Andrew Bosworth  
Patrick Boyle & Bree Urech-Boyle  
Mr. & Mrs. Jeff Burgess  
Carey & Danis, LLC  
Mr. & Mrs. David Chadwick  
Mr. & Mrs. Jim Chrismer  
Mr. & Mrs. Matt Clements  
Cofman & Townsley, LLP  
Mr. & Mrs. James Collins  
Mr. & Mrs. Rob Conley  
Mr. & Mrs. Matt Croak  
Mr. & Mrs. Kenneth Daniels  
Mr. & Mrs. Thomas Dunn  
Mr. & Mrs. Paul Durham  
Mr. & Mrs. Bradley Eisel  
Mr. & Mrs. Michael England  
Mr. & Mrs. Andrew Espe  
Mr. & Mrs. Dwight Failoni  
Ms. Beth Finders  
Fischer-Bauer-Knirps Foundation  
Mr. & Mrs. Joe Gianino  
Mr. & Mrs. Donald Gillings  
Mr. & Mrs. Tom Goessling  
GO! St. Louis  
Mr. & Mrs. Lucas Graham  
Mr. & Mrs. Dino Grasso  
Ms. Mary Elizabeth Grimes  
Jim & Lisa Hannon  
Mr. & Mrs. Collin Hansen  
Mr. & Mrs. Micah Hobbs  
Mr. & Mrs. Chris Hollander

Mr. Gregory Howard  
Mr. & Mrs. Jeffrey Johnson  
Mr. Jeff Kaiser  
Mr. & Mrs. Mike Keller  
Mr. Thomas Kibby  
Ms. Jackie Kinder  
Mr. Mike Knipman & Ms. Stacy Cribbin  
Dave & Karla Kramer  
Mr. & Mrs. Tim Laciny  
Mr. & Mrs. Richard Lautner  
Lewis, Brisbois, Bisgaard & Smith  
Mr. & Mrs. Arthur Lottes III  
Mr. & Mrs. Mark Mannion  
Mr. & Mrs. Brent Mathus  
Mr. & Mrs. Connor McCarthy  
Ms. Heidi Meister  
Mr. & Mrs. Mark Mersmann  
Mr. & Mrs. Dan Molloy  
Mr. & Mrs. Matt Montgomery  
Mrs. Maude Morgan  
National Society Daughters  
of the British Empire  
Phillips 66 Company  
Mr. Paul Porter  
RCP Advisors  
Mr. & Mrs. Joe Reich  
Mr. & Mrs. Jason Reinbold  
Mr. & Mrs. Paul Reitz  
Renaissance Financial  
Roeslein & Dickmann Properties, LLC  
Peter & Susan Rogers  
Mr. & Mrs. Robert E. Scheetz  
Mr. & Mrs. Al Schmiz  
Mr. & Mrs. Ryan Schuetz  
Mr. & Mrs. Joe Schulz  
Ms. Kitsy Sheahan  
Mr. Peter Siegel  
SmithBucklin Corporation  
Mr. & Mrs. Evan Sotiriou  
St. Mary's High School  
Mr. & Mrs. Adam Stillman  
Mr. & Mrs. Kevin Stillman  
Mr. & Mrs. Dave Stones  
Mr. & Mrs. Bradley Strahorn  
Mr. & Mrs. Dave Tannehill  
Mr. Parks Terry  
Mr. Russ Thompson  
Mr. & Mrs. Gene Toombs  
Ms. Ashley Ulrich  
Mr. & Mrs. Mike Van Hook  
Becky & Keith Vidal  
Anne Walsh  
Washington University Oncology  
Friends of Caroline Bumb  
Mr. & Mrs. Gary Wideman  
Mr. & Mrs. Eric Youngblood  
YourCause Paying

## BRONZE \$100- \$499

38th Street Financial, LLC  
A friend  
Mr. & Mrs. Jimmy & Jen Abbott  
Abstrakt Marketing Group LLC  
Aetna Foundation  
Mr. & Mrs. Charles & Lynn Allgire  
Alison Allman & Bob McCoole  
Alpha Delta Pi- Eta Nu Chapter  
Mr. & Mrs. Roger Altvater  
Anderson Family  
Ms. Carole Anderson  
Ms. Callie Andrews  
Mr. J. B. Andrews  
Mr. & Mrs. Michael Angelides  
Associate Veterinary Specialists, LTD., P.C.  
Mr. Gary Atkinson  
Avery Social Committee  
Ms. Eunice Bailis  
Ms. Paulette Barker  
Chauncey & Mary-Ellen Batchelor  
Mr. & Mrs. Gregory & Jean Bauer  
Ms. Jenn Beatty  
Ms. Elizabeth Beauboeuf  
Ms. Maris Berg  
Mr. Ryan Binkley  
Ms. Emma Birge-Osborne  
Ms. Jen Bish  
Blitz, Bardgett & Deutsch, LC  
Blo Blow Dry Bar  
Mr. & Mrs. Nick Blumenthal  
Ms. Paula Boddie  
Mr. & Mrs. Thomas Boehm  
Mr. Mike Boland  
George & Debby Bolhafner  
Mr. & Mrs. Stephen Bone  
Mr. & Mrs. Tim Boul  
Mr. & Mrs. Bouquet  
Mr. & Mrs. Michael Boyle  
Brackets for Good, Inc.  
Mr. & Mrs. Matthew Bremehr  
Mr. & Mrs. Bob Brinton  
Cathy & David Brown  
Buckingham Asset Management  
Ms. Barb Buck  
Mr. & Mrs. Ted Bunton  
Ms. Connie Burkhardt  
Mr. & Mrs. Mario Cacioppo  
Mr. & Mrs. Michael Campbell  
Gregg & Kathy Cariolano  
Ms. Stacie Carrabine  
Ms. Sharina Carter-Keys  
Mr. & Mrs. Larry Cavallo  
Ms. Margaret Cavaness  
Mr. & Mrs. J. Cindrell  
Mrs. R. Clark  
Mr. & Mrs. Nathan Conner  
Mr. & Mrs. Thomas Cornwell  
Mr. Reno Cova

Mr. & Mrs. Andrew Cox  
 Mr. & Mrs. Don Cross  
 Ms. Rachel Crump  
 Mr. & Mrs. Mike Dambach  
 Mr. Justin Daniels  
 Ms. Anne Danis  
 Mr. & Mrs. Jerry Daugherty  
 Ms. Denay Davis  
 De LaSalle Incorporated  
 Mr. Bill De Roze & Ms. Marianne Griesedieck  
 Mr. & Mrs. Brad Deaver  
 Ms. Traci Debeir  
 Ms. Anne DeBoer  
 Mr. Tom DeGreef  
 Mr. & Mrs. David Doerr  
 Kevin & Anna Doyle  
 Ms. Karen Drexler  
 Ms. Barbara DuBois  
 Mr. Tom Duff  
 Mr. & Mrs. Jeff Dunn  
 Mr. & Mrs. Robert Dunn  
 Ms. Debra Ebel  
 Mr. & Mrs. David Eisenbath  
 Emergency Medcard LLC  
 Mr. & Mrs. Gerald England  
 Mr. & Mrs. Peter Englesmann  
 Epic Systems, Inc.  
 Ms. Jean Feuchtenbeiner  
 Mr. & Mrs. Dan Field  
 Fire Solutions, INC.  
 Ms. Cleo Fisher  
 Mr. & Mrs. Gary Fitzmire  
 Mr. Kevin Fleming  
 Mr. & Mrs. Edward Fliesher  
 Ms. Adrienne Fly  
 Mr. & Mrs. T. Michael Fogarty  
 Jim & Barb Forst  
 Mr. & Mrs. Jeff Fox  
 Stephanie Fox  
 Ms. Jennifer Francis  
 Ms. Jill Frantti  
 Mr. & Mrs. Jay Frederick  
 Ms. Angela Freeman  
 Mr. & Mrs. Sean Gaddy  
 Mr. & Mrs. Joseph Gallagher  
 Mr. Andrew Ganey  
 Mr. & Mrs. Leo Garvin  
 Ms. Pamela Gempel  
 Mr. Kyle George  
 Mr. Thomas Gianelle  
 Mr. Lou Gianquinto  
 Mr. Michael Gibbons  
 Mr. & Mrs. Chris Gill  
 Mr. & Mrs. Dave Gislason  
 Give With Liberty  
 Dr. & Mrs. James Glauber  
 Ms. Janice Godefroid  
 Ms. Mary Beth Goldman  
 Dr. & Mrs. Jake Goldstein

Paul Goodfellow & Carol Stewart  
 Mr. & Mrs. Alan Gough  
 Mr. & Mrs. Michael Green  
 Mr. Michael Grosch  
 Mr. Michael Gross  
 Mr. & Mrs. Warren Gross  
 Guided By Light  
 Mr. Leo Haas  
 Mr. & Mrs. William Hall  
 Mr. & Mrs. Lee Hanley  
 Ms. Christine Hanneke  
 Mr. & Mrs. Dan Harbaugh  
 Ms. Brenda Harrison  
 Ms. Nancy Hawes  
 Mr. & Mrs. Michael Head  
 Mr. & Mrs. Louis Helmsing  
 Ms. Kim Henry  
 Mr. & Mrs. Dale Hermeling  
 Todd Hessel  
 Ms. Laura Hettiger  
 Mr. Albert Hinch  
 Mr. & Mrs. Ray Hinkebein  
 Mr. & Mrs. John Holst  
 Home En-Hance-Ment, LLC.  
 Mr. & Mrs. Brett Honerkamp  
 Mr. & Mrs. Kent Hornberger  
 Mr. and Mrs. Robert Hosenfelt  
 Ms. Megan Hotz  
 Ms. Brooke Howard  
 Mr. Ben Hughes  
 Mr. Richard Hughes  
 Mr. Steve Hunsicker  
 Mr. John Hustava  
 Mr. & Mrs. Tim Hydar  
 IBM Employee Services Center  
 Ginger & Harry Imster  
 Incarnate Word Catholic Church  
 Institute for Family Medicine  
 Mr. & Mrs. Bob Johnson  
 Craig Johnson  
 Mr. Jason Johnson  
 Ms. Kathleen Johnson  
 Mr. & Mrs. Jared Jonas  
 Mr. & Mrs. Scott Jones  
 Maureen & David Jordan  
 Mr. & Mrs. John Killmer  
 Mr. & Mrs. Bob Kindle  
 Mr. & Mrs. Matt Kinsella  
 Ms. Catherine Kissel  
 Ms. Dorothy Kittner  
 Ms. Jennifer Knaust  
 Knights of Columbus District 44  
 Clown Club  
 Mr. & Mrs. Steve Knodle  
 Mr. & Mrs. Shawn Kormanek  
 Mr. David Kramer  
 Mr. & Mrs. Henry Krey Jr.  
 Mr. Frank Lamarque  
 Mr. Rob LaMear  
 Chris & Sue Lammert

Mr. & Mrs. Henry Landry  
 Michael, Tamara, Kylan & Ian Lane  
 Steven Langenhorst and Judy Cobillas  
 James Lay  
 Mr. & Mrs. David Layton  
 Lance LeComb & Mary Ellen Ponder  
 Ms. Helen Lee  
 Mr. & Mrs. Jeremy Lee  
 Shea Leordeanu  
 LinkedIn  
 Ms. Carlita Logan  
 Mr. & Mrs. Michael Lohss  
 Mr. Tim Lowery  
 Mr. & Mrs. Daniel Ludwig  
 Mr. & Mrs. Steve Luebbert  
 Ms. Tory Lyss  
 Maeve Anna Maciak-Micir  
 Dr. & Mrs. Raymond Maciejewski  
 Ms. Julie Steele Mahoney  
 Mr. Russell Mahrt  
 Mr. & Mrs. Ken Mallin  
 Mr. & Mrs. Stephen Marsh  
 Martin Leigh PC  
 Mary Queen of Peace  
 Julia Matthews  
 Mr. & Mrs. Kenneth McArdle  
 Mr. and Mrs. Tom McBride  
 Ms. Rachael McClure  
 Mr. & Mrs. Dan McNulty  
 Mr. David Menne Jr.  
 Ms. Katie Metzger  
 Mr. & Mrs. Daniel Meyer  
 Mr. & Mrs. Richard Meyer  
 Ms. Jennifer Michel  
 Mr. & Mrs. Christian Miller  
 Ms. Elinor Miller  
 Ms. Julie Miller  
 Mr. & Mrs. Kevin Miller  
 Mr. & Mrs. Paul Miller  
 Mr. Orlando Mims  
 Moms Club of St. Louis  
 Monsanto Company  
 Ms. Margaret Moore  
 Mr. & Mrs. Thomas Moore  
 Mortgage Solutions | The LaVigne Group  
 Amy Moser-Stephens  
 Mr. Dave Moser  
 Ms. Mildred Mullins  
 Ms. Kasey Murphy  
 Mr. & Mrs. Michael Murphy  
 Ms. Marion Myers  
 Ms. Mary Neal  
 Mr. & Mrs. Andy Newman  
 Niehaus Cycle Sales  
 Mr. & Mrs. Stephen Nix  
 Ms. Virginia Oehler  
 Ms. Laura O'Laughlin  
 Mr. & Mrs. Joe Olwig  
 Ms. Morgan Ostapowicz  
 Tara O'Sullivan

# WHEN YOU BELIEVE

*Every child needs a champion*

Someone  
who believes.  
who supports.  
who stays.

---

BE A LITTLE BIT CHAMPION  
THROUGH A MONTHLY,  
SUSTAINING GIFT.

With a small daily investment, you  
can be a significant support during  
the year. For example:

- \$0.66 per day provides Books and Buddies for 100 students
- \$1.65 per day will purchase shoes for 60 children

Join at [thelittlebitfoundation.org](http://thelittlebitfoundation.org)

BE A CHAMPION.





Ms. Martha Palmer  
 Subbareddy Pammi  
 Mr. & Mrs. Subramanian Paranjothi  
 Mr. & Mrs. Steve Parisi  
 Ms. Brittany Parker  
 Mr. & Mrs. Joseph Patane  
 Mr. Cary White & Ms. Elizabeth Pendo  
 Ms. Mary Perry  
 Dr. & Mrs. Stephen Peterson  
 Ms. Racheal Petty  
 Mr. & Mrs. Darrel Pfeifauf  
 Philip Durham Architects INC  
 Philoptochos Society  
 Pi Beta Phi Foundation  
 Kate Pistone  
 Ms. Liana Presser on behalf of Tracey Jeffries  
 Mr. & Mrs. Kenneth Price  
 Mr. Richard Proemesy & Ms. Janet Dixon  
 Mr. & Mrs. Ken Rakowski  
 Ms. Cynthia Randall  
 Mr. & Mrs. Harry Ratliff  
 Mr. & Mrs. Richmond Reeves  
 Donise Reitz & Steve Quinlivan  
 Ms. Rose Renz  
 Restore Everything Homes and  
 Business Construction, LLC  
 Michael & Angela Reuter  
 Bob & Amie Reynolds  
 Mr. Terry Robinson  
 Mr. Don Rochleau  
 Mr. & Mrs. Peter Rogers  
 Mr. & Mrs. Robert Rogers  
 Mr. & Mrs. John Ronsick  
 Mr. & Mrs. Aaron Routt  
 Mr. & Mrs. Don Ruffus  
 Mr. & Mrs. Jay Ryan  
 S.M. Wilson & Co.  
 Mr. & Mrs. William Sackett  
 Mr. & Mrs. Mark Sanders  
 Mr. & Mrs. Philip Schenkenberg  
 Susan Schettler  
 Mr. & Mrs. Leo Schmid  
 Mrs. Coleen Schneller  
 Mr. David Schoemehl  
 Mr. & Mrs. Richard Scholes  
 Mr. & Mrs. Andrew Schollenberger  
 Jill & Mark Schulte  
 Ms. Sharon Schwent  
 Mr. & Mrs. David Scobee  
 Scottrade  
 Mr. & Mrs. John Scully  
 Mr. Amit Shah  
 Mr. Tom Shah  
 Mr. & Mrs. Lloyd Shantz  
 Mr. & Mrs. Joe Sharamitaro  
 Ms. Carol Shaw  
 Mr. Joseph Sheehan  
 Ann & Steve Shields  
 Mr. & Mrs. Dan Shields  
 Dr. & Mrs. Noaman Siddiqi

Skill Soft  
 SLU School of Nursing  
 Mr. & Mrs. Michael Small  
 Mr. & Mrs. Leonard Smith  
 Mr. Raymond Smith  
 Mr. Ronald Browning Smith  
 Mr. Bill Snyder & Ms. Mary Quinn  
 Mr. & Mrs. Matthew Sokolich  
 Mr. & Mrs. John Sondag  
 Ms. Nancy Spehr  
 Ms. Margaret Spooner  
 Ms. Bethany Springer  
 Mr. & Mrs. Fletcher Springfield  
 St. Dominic/Bayless Mothers' Club Wed  
 Rick Stein  
 Randy & Ginny Steinmeyer  
 Mr. Steve Stolze  
 Mr. & Mrs. Joseph Strasser  
 Justin Stuchlik P.E.  
 Studio Branca  
 Ms. Helen Sturgis  
 Mr. Evan Sullivan  
 Mr. & Mrs. Richard Sullivan Jr.  
 Tacony Family Foundation  
 Mark & Carrie Tallon  
 Mr. Marcel Tayssoun  
 Mr. John Temporitti  
 The Arthur J. Gallagher Foundation  
 The Benevity Community Impact Fund  
 The Doe Run Company Corporate Office  
 The Krebeck Foundation  
 The PNC Financial Services Group  
 The Wilkins Group  
 UBS Private Wealth Management  
 Mr. Sean Thompson  
 Mr. & Mrs. Mark Throdahl  
 Mr. David Tornetto  
 Mr. Earl Travis  
 Mr. & Mrs. Keith Travis  
 TRUIST  
 Kris Turley  
 Ms. Nan Urban  
 Urban Rehabs INC  
 Mr. & Mrs. Phillip Vanness  
 Mr. & Mrs. Robert Vatterott  
 Ms. Cortney Vaughn  
 Diane Velker  
 Mr. & Mrs. Ryan Vigue  
 Vision Service Plan  
 Mr. & Mrs. Justin Vogt  
 Mr. & Mrs. Jim Wagner  
 Mr. & Mrs. Ed Wahl  
 Mr. & Mrs. Stanley Wald  
 Mr. & Mrs. Donald Wallace  
 Walter Ambrose Family Center  
 Ms. Susan Waltke  
 Mr. Robert Washington  
 Mr. & Mrs. Timothy Watters  
 Mr. & Mrs. Paul Weber  
 Mr. & Mrs. Scott & Lynne Weber

Mr. & Mrs. Stephen Weinstock  
 Mr. & Mrs. Randall Weller  
 Wells Fargo Advisors  
 Ms. Cary White & Ms. Alissa White  
 Ms. Janice White  
 Mr. & Mrs. Jim Whitesides  
 Mr. Jack Whittle  
 Mr. & Mrs. Jake Whittle  
 Ms. Jacquelyn Whitworth  
 Mr. Matthew Wicks  
 Ross Widham  
 Mr. Louis Wiedman  
 Mr. & Mrs. Darca Wiggins  
 Ms. Lisa Wilhelms  
 Dr. & Mrs. Jon T. Willie  
 The Wirth Family  
 Erin & David Wolf  
 Mr. Michael Wong & Ms. Cecelia Yu  
 Ms. Alexis Wood  
 Mr. & Mrs. Laurence Woods  
 Worldwide Advertising and Marketing  
 Communications Interpublic Group  
 Mr. & Mrs. Jason Young  
 Mr. & Mrs. Jeff Zadoks  
 Zsolt & Mary Rummy Charitable Foundation

**“I GIVE MONTHLY  
 BECAUSE THE LESS A  
 CHILD HAS TO THINK  
 ABOUT THEIR NEEDS,  
 THE MORE THEY CAN  
 LEARN AND GROW  
 AND DREAM AND DO.”**

---

Little Bit Champion

# WHEN YOU BELIEVE

*Your passion can be your living*





## IN-KIND GIFTS & SERVICES

20 Minutes to Fitness  
 Mr. and Mrs. Joon Ahn  
 Alberici  
 Aviva Aloush  
 Alpha Phi Alpha-Epsilon Lambda Chapter  
 Mr. & Mrs. Michael Amann  
 Ms. Carole Anderson  
 Mr. & Mrs. Mike Anderson  
 Ms. Susie Anderson-Bauer  
 Ms. Callie Andrews  
 Mr. & Mrs. J & Suzie Andrews  
 Annunciation Catholic School  
 Anonymous  
 Aquarius Ltd  
 Mr. Tony Arnold  
 Astellas Pharma  
 Mr. & Mrs. Kirk Ayers  
 Mr. & Mrs. Steve Bahn  
 Ms. Keri Baker  
 Ms. Erica Ballantyne  
 Ms. Carolyn Banks  
 Ms. Katie Barton  
 Ms. Anna Beever  
 Benco Industrial Equipment, LLC  
 Ms. Vickie Berry  
 Mr. & Mrs. Zach Bezdek  
 Dr. Brian Binch  
 Bi-State Development  
 BioRankings  
 Mr. & Mrs. Josh Bledsoe  
 Mr. Larry Blue  
 Bluesource  
 Ms. Kaylyn Bodine  
 Boeing Training Systems: Finance  
 Ms. Tracy Boisselle  
 Ms. Nicole Bolton  
 Bombas  
 Ms. Beth Booher  
 Mr. & Mrs. Matthew Bower  
 Mr. & Mrs. G. P. Boyer  
 Mr. & Mrs. Nate Boyers  
 Mr. Edward Braver  
 Mr. & Mrs. Matthew Bremehr  
 Ms. Belinda Brin  
 Ms. Angela Brooks  
 Mr. & Mrs. David Brown  
 Ms. Lakisha Brown  
 Brown Smith Wallace  
 Ms. Jacqueline Bruno  
 Ms. Barb Buck  
 Buckingham Asset Management  
 Burkhardt  
 Ms. Jane Caesar  
 Mr. & Mrs. Michael Campbell  
 Ms. Marla Cann  
 Ms. Sara Carlton  
 Mr. & Mrs. Ed Carter  
 Mr. & Mrs. Larry Cavallo  
 Central Elementary School  
 Chaminade College Preparatory School  
 Charter Communications  
 Mr. Joseph Chavez & Ms. Heather Backes  
 Chesterfield Day School

ChickaD Creative  
 Ms. Anni Christian  
 Citi Community Development  
 Clay Elementary School  
 Clayton Garden Club  
 Ms. Jill Coakley  
 Cofman & Townsley, LLP  
 Community School  
 Complete Care Chiropractic  
 Confluence Academy  
 Mrs. Beth Connolly  
 Cor Jesu Academy  
 Mr. & Mrs. David Cortright  
 Ms. Kate Cunningham  
 Jo Curran  
 Mrs. Anna Curtis  
 Mr. and Mrs. Jeff David  
 Ms. Allison Davis  
 Ms. Violet Davis  
 Ms. Mona Dean  
 Ms. Angela DeCarolis  
 Ms. Barbara DeCarolis  
 Mr. & Mrs. David Dempsey  
 Ms. Victoria Dill  
 Mr. Chuck Dimaria  
 Discover Life After 50: The Oasis Institute  
 Ms. Lena Dolter  
 Ms. Julie Dougherty  
 Mr. & Mrs. Brian Douglas  
 Mr. & Mrs. Rich Dredge  
 Ms. Heidi Drexler  
 Mr. & Mrs. Mark Dunn  
 Ms. Marci Edler  
 Mr. & Mrs. David Edwards  
 Mr. & Mrs. Victor Edwards  
 Ms. Karen Eidson  
 Ms. Marcella Elder  
 Ellisville Elementary School  
 Mr. & Mrs. Gerald England  
 Mr. & Mrs. Michael England  
 Mr. & Mrs. Tim England  
 Enterprise Fleet Management  
 Ms. Theresa Eppert  
 Mr. & Mrs. Charles Erker  
 Express Scripts Foundation  
 Mr. and Mrs. Justin Fajkowski  
 Ms. Mary Farinella  
 Ms. Sara Fedele  
 FedEx  
 Mr. & Mrs. David Ferguson  
 Ferguson Public Library  
 FILA  
 Mr. & Mrs. Spencer Finley  
 Mr. & Mrs. Dennis Finnegan  
 Finney Fitness  
 First Book Marketplace  
 Mr. & Mrs. Michael Flood  
 Ford Hotel Supply  
 Foresters Financial  
 FormStore  
 Forsyth School  
 Fort Zumwalt West Middle School: National  
 Junior Honor Society

Frame 4 LLC  
 Ms. Karen Frome  
 Fuel Strength & Wellness Studio  
 Mr. Kevin Fuller  
 Gabriel Group  
 Ms. Kelsey Gage  
 Ms. Annie Garea  
 Mr. & Mrs. Joseph Garea  
 Gateway 180  
 Gathering Place Congregation:  
 Pastor Frederick & Lady Michelle Wright  
 Ms. Nancy Gelb  
 Mr. and Mrs. Pete Genovese  
 Gillespie Public Library  
 Girl Scout Troops 1746 & 2656  
 Girl Scouts of Eastern MO  
 Ms. Erin Glazener  
 Glik's  
 Ms. Marcia Godfrey  
 Goldenrod Investments LLC  
 Ms. Mimi Good  
 Mr. & Mrs. James Goodfellow  
 Ms. Jen Goutram  
 Ms. Sharon Graham  
 Greater St. Louis Knitting Guild  
 Mr. & Mrs. Jim Grove  
 Ms. Lynette Guignard  
 Mr. & Mrs. Erick Guzman  
 H.O.K.  
 Mr. Joseph Hagele  
 Ehsan & Sultana Haider  
 Half Price Books  
 Handshake  
 Mr. & Mrs. Michael Hanrahan  
 Ms. Judy Hanson  
 Harwood Hills Women's Club  
 Ms. Colleen Haselhorst  
 HealthWorks! Kids' Museum St. Louis  
 Ms. Barbara Heckman  
 Ms. Lucia Heisig & Ms. Dina Heisig  
 Helping Hands Thrift Store  
 Ms. Mary Elizabeth Herries  
 Herzog Elementary  
 Mr. & Mrs. Joe Hill  
 Mr. Albert Hinch  
 Ms. Mary Hoff  
 Ms. Jenny Hoffman  
 Mr. Gregory Howard  
 Mr. & Mrs. Brandi Hutchinson  
 Ms. Kellie Hynes  
 Mr. Tom Inman  
 Institute for Family Medicine  
 Mr. Scott Ireland & Ms. Sara Klise  
 Mr. Ken Jankins  
 Ms. Mary Jemack  
 Ms. Susan Jenkins  
 Jewish Community Center  
 Mr. & Mrs. Bob Johnson  
 Ms. Cheryl Johnson  
 Ms. Julia Johnson  
 Ms. Kathleen Johnson  
 Ms. Elli Jordan  
 Ms. Martha Judson

# THANK YOU

Kids for Kare K.A.R.E. Camp  
Kappa Silhouettes of St. Louis  
Mr. David Karges  
Ms. Kathy Kelley  
Kendra Scott Jewelry  
Kennedy Catholic High School  
Ms. Cheryl Kilwin  
Ms. Dolores Kilwin  
Mr. & Mrs. Jeff Kilwin  
Ms. Joanne Kilwin  
Mr. Joe King  
Mr. and Mrs. Eric Kittner  
Ms. Cori Kline  
Mr. & Mrs. Bernie Klippel  
Mr. & Mrs. Chris Koenemann  
Mr. & Mrs. Jamie Komorek  
KUMC- Empty Nesters Life Group  
Lafayette High School  
Ms. Sonya Land  
Mr. Peter Lang  
Ms. Gretchen Lauria  
Mr. Abraham LaVoi  
Mr. Ben Le Grand  
Mr. Martin Leather  
Mr. & Mrs. Jeremy Lee  
Ms. Beth Lenox  
Ms. Sarah Leonard  
Mr. & Mrs. Jimmy Lien  
Mr. Michael Lieurance  
Ms. Michelle Lilly  
Lockerdome  
Mr. & Mrs. Paul Lottes  
Loyola Academy  
Mrs. Stacy Lupo  
Lushner Elementary  
Ms. Joanna Ma  
Mr. & Mrs. Mike Mahn  
Ms. Julie Mahoney  
Maid Brigade  
Mr. and Mrs. Bill Mansfield  
Mr. and Mrs. Virgil Mantle  
Ms. Mary Marby  
Marcone  
Ms. Ashley Margulis  
Ms. Janice Martin  
Bobbi Martinez  
Father Marty  
Mary Queen of Peace  
Ms. Carrie Mason  
Ms. Jamey Maune  
Mr. & Mrs. John McArthur  
Mr. & Mrs. Sandy McCandless  
Mr. Dave McDee  
Mr. Dave McGee  
Mr. & Mrs. Andrew McMillen  
Mr. & Mrs. Joseph Meiners  
Ms. Darlene Menietti  
Mercer Inc.  
Mr. & Mrs. Ken Mersmann  
Ms. Linda Meuse  
Mr. & Mrs. Joshua Miguel

Mr. & Mrs. Kevin Miller  
Mindstream  
Missouri Baptist Therapy  
Services Dept  
Missouri Professional  
Communicators  
Mr. and Mrs. John Moench  
Momentum  
Monsanto  
Mr. & Mrs. Matt Montgomery  
Mrs. Maude Morgan  
Ms. Trina Muniz  
Ms. Krista Murphy  
Mr. Mike Murphy &  
Ms. Cynthia Besselman  
National Wood Flooring  
Association  
Ms. Nicole Nester  
Nestle Purina PetCare  
Ms. Rebecca Newman  
Nieman Marcus  
Mr. Michael Niemann  
Ms. Julie Noonan  
Mr. Brad Norman  
Novo Nordisk  
NOVOLEX  
Chris O'Neil  
Oracle America, Inc. NetSuite  
Our Lady of Pillar  
Elementary School  
Ms. Maria Palozola  
Mr. & Mrs. James Pandjiris  
Namita Paranjotni  
Paric Construction  
Parkside Financial Bank & Trust  
Parkway United Church of Christ  
Ms. Barb Payne  
Mr. & Mrs. Steve Pelch  
Ms. Amy Perkins  
Philoptochos Society  
Pi Beta Phi Alumnae Club  
of St. Louis  
Pi Beta Phi Foundation  
Ms. Peggy Pittenger  
Ms. Lori Pohlman  
Post Holdings  
Productive Living Board  
Mr. & Ms. Richard Proemesy  
Protective  
Queen of All Saints School  
Ralph Captain Elementary  
Ms. Christina Ramirez  
Reed Elementary School  
Refuge and Restoration Church  
Ms. Rose Renz  
Ms. Yvonne Renz  
Ms. Tracey Richmond  
Roberts Fine Apparel  
Mr. & Mrs. Raoul Robichaux  
Ms. Linda Robinson  
Ms. Mary Robinson

Rol  
Mr. Mike Ruffus  
Mr. Dave Ruggeri  
Ms. Bridget Rundquist  
Saint Joseph Parish-Cottleville  
Monsignor Callahan  
Salem Methodist Preschool  
Ms. Jennifer Sayre  
Mr. Arthur Scharff  
Mr. & Mrs. Robert Scheetz  
Ms. Scheller  
Mrs. Elise Scheller  
Mr. & Mrs. Drew Schenk  
Mr. & Mrs. John Schicker  
Ms. Melissa Schlipp  
Ms. Betsy Schmidt  
Mr. & Mrs. Al Schmiz  
Ms. Erin Schneider  
ScholarShop  
Ms. Rebecca Schultz  
Mr. & Mrs. Joe Schulz  
Ms. Sharon Schwent  
Ms. Emily Sedlak  
Mr. Bill Shannon  
Mr. & Mrs. Jim Shaw  
Ms. Lynette Sielfleisch  
Ms. Emma Silver  
Ms. Emily Simmons  
Mr. & Mrs. Joe Simmons  
Mr. Jeff Simpson  
Skill Soft  
SLU School of Nursing  
Ms. Cathy Smith  
Mr. Jared Smith  
Ms. Amy Snow  
Mrs. Carol Sobkow  
Ms. Hazel Sohn  
Ms. Kathryn Solis  
Mr. Martin Solma  
St. Brigid's Hibernian Society  
St. Clement Parish  
St. John Lutheran School  
St. Louis Area Foodbank  
St. Louis Crisis Nursery  
St. Patrick Center  
St. Peter's School  
St. Vincent De Paul Thrift Store  
Chris Stam  
Stark & Associates  
Ste. Genevieve du Bois  
Stephen F Bahn Realty  
Mr. Matt Stevens  
Ms. Meghan Stewart  
Mr. & Mrs. Adam Stillman  
Mr. & Mrs. Brad Stockton  
Mr. & Mrs. Frank Stokes  
Mr. John Sullivan  
TASOM Youth Club  
The Booksource  
The Centre at Conway  
The Climate Corporation

The Hartford  
The Magic House  
The St. Louis Service Bureau  
The Staenberg Group  
The Women's Exchange Joyce  
Thomas Jefferson School  
Ms. Rachel Toledo  
Mr. & Mrs. Steven Tschudy  
Ms. Julie Tubbs  
Mrs. Liz Turner  
Two Men and a Truck  
Ms. Carmen Ubarri  
UBS Financial Services, Inc.  
Ursuline Academy  
Ms. Courtney Vaughn  
Mr. Carl Vesper  
Ms. Kathryn Vice  
Ms. Lynn Vogel  
Mr. Rick Vogel  
Mr. Bill Wagner  
Mr. Vito Wagner  
Ms. Iris Walsh  
Mr. & Mrs. George Weber  
Mr. & Mrs. Paul Weber  
Webster Groves High School:  
Mr. Cliff Ice & the Students  
of Webster Groves  
Webster Groves  
School District  
Webster University  
Ms. Betty Weidenbenner  
Ms. Patti Welch  
Ms. Charli Wheeler  
Ms. Lisa Wheeler  
Ms. Janice Whitfield  
Mr. & Mrs. David Wicks  
Ms. Tammy Williams  
Willis Towers Watson  
Mr. & Mrs. Jason Wilson  
Miss Anne Witte  
Ms. Chriss Witte  
Mr. Michael Wong & Ms. Cecelia  
Yu Mr. Thomas Woowth  
World Wide Technology  
Foundation  
Ms. Katie Wright  
Mr. & Mrs. Mark Wunderlich  
YMCA  
Ms. Shannon Zbarhak  
Mr. & Mrs. Jonathan Zilm



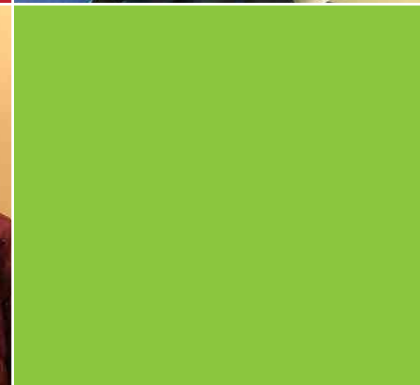
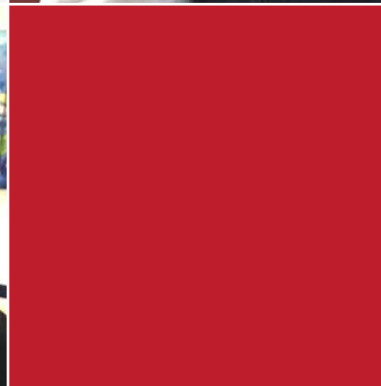
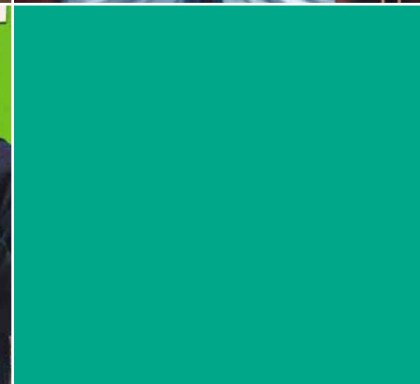
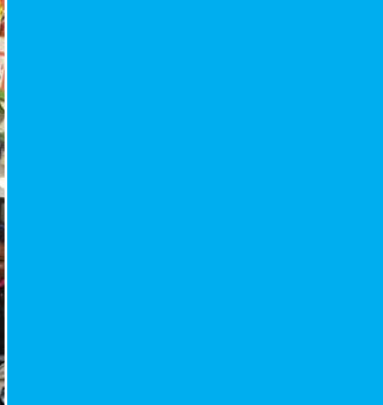

# THANK YOU

## MEMORIALS AND TRIBUTES

**Ms. Emily Temple**

*In Honor Of John Acker*

**Mr. & Mrs. Harry Imster**

*In Honor Of Thomas Adams*

**Mr. & Mrs. David Jordan**

*In Honor Of Gilbert Bailon*

**Mr. & Mrs. Dave Kramer**

*In Honor Of Charles & Nora Bircher*

**Ms. Rosanne Clark**

*In Honor Of The Bolhafner Family*

**Mr. Levi Rutherford**

*In Honor Of Jacquelyn Bruno*

**Mr. & Mrs. Michael Bahlinger**

*In Memory Of Denise (Denny) Bumb*

**Ms. Margaret Barnidge**

*In Memory Of Denise (Denny) Bumb*

**Mr. & Ms. Kenneth Bohlmann**

*In Memory Of Denise (Denny) Bumb*

**Mr. Kevin Corcoran**

*In Memory Of Denise (Denny) Bumb*

**Ms. Laura Craft**

*In Memory Of Denise (Denny) Bumb*

**Mr. & Ms. Bill De Roze**

*In Memory Of Denise (Denny) Bumb*

**Ms. Mary Deeken**

*In Memory Of Denise (Denny) Bumb*

**Ms. Jennifer Francis**

*In Memory Of Denise (Denny) Bumb*

**Mr. & Mrs. Mark Furrer**

*In Memory Of Denise (Denny) Bumb*

**Mr. & Mrs. Leo Garvin**

*In Memory Of Denise (Denny) Bumb*

**Mr. & Mrs. William Hall**

*In Memory Of Denise (Denny) Bumb*

**Mr. & Mrs. Ray Karasek**

*In Memory Of Denise (Denny) Bumb*

**Mr. & Mrs. Timothy Kellett**

*In Memory Of Denise (Denny) Bumb*

**Mr. David Kramer**

*In Memory Of Denise (Denny) Bumb*

**Mr. & Mrs. J Lacey**

*In Memory Of Denise (Denny) Bumb*

**Mr. & Mrs. Stanley Marschner**

*In Memory Of Denise (Denny) Bumb*

**Ms. Elinor Miller**

*In Memory Of Denise (Denny) Bumb*

**Ms. Leslie Nehring**

*In Memory Of Denise (Denny) Bumb*

**Ms. Laura O'Laughlin**

*In Memory Of Denise (Denny) Bumb*

**Mr. & Mrs. Greg Rehg**

*In Memory Of Denise (Denny) Bumb*

**Roeslein & Dickmann Properties, LLC**

*In Memory Of Denise (Denny) Bumb*

**Mr. & Mrs. Ken Svejkosky**

*In Memory Of Denise (Denny) Bumb*

**Mr. & Mrs. Michael Zilm**

*In Memory Of Denise (Denny) Bumb*

**Mr. & Mrs. Daniel Whyman**

*In Honor Of Chris & Sue Canepa*

**Mr. James Schenkenberg**

*In Honor Of Ann Cramer*

**Mr. & Mrs. Philip Schenkenberg**

*In Honor Of Ann Cramer*

**Mr. Thomas Schenkenberg**

*In Honor Of Ann Cramer*

**Ms. Elizabeth Lauze**

*In Honor Of Sarah Erwin*

**Mr. & Mrs. Richard E. Fister**

*In Honor Of Edmond Garesche III*

**Ms. Linda Haas**

*In Honor Of Dave & Kendra Haas*

**Ms. Linda Haas**

*In Honor Of Jerry Haas & Annie Bevard*

**Mr. & Mrs. Paul Reitz**

*In Honor Of Rose Hanley*

**Mr. Todd Hessel**

*In Honor Of Barbara & Scott Hessel*

**Ms. Liana Presser**

*In Honor Of Tracey Jeffries*

**Ms. Melanie Bath**

*In Honor Of Sophia Johnson & Addie Wright birthday*

**Mr. & Mrs. Mike Moriarty**

*In Honor Of Sophia Johnson & Addie Wright birthday*

**Ms. Kara Schmidt**

*In Honor Of Sophia Johnson & Addie Wright birthday*

**Mr. & Mrs. Corey Tate**

*In Memory Of Alvarez Walter Joseph Sr.*

**Ms. Kim Vallero**

*In Memory Of Alvarez Walter Joseph Sr.*

**Mr. Bill Shannon**

*In Honor Of Linda Kilwin*

**Mr. & Mrs. Michael Small**

*In Honor Of Shaun Kormanek, Citi Group*

**Mr. & Mrs. Andy Lay**

*In Honor Of James Lay*

**Ms. Liz Fathman**

*In Honor Of Peggy Lents*

**The Wilkins Group**

*In Honor Of Ann & Randy Lipton*



**Mr. & Mrs. Tom Yoxall**  
*In Honor Of Al Locascio*

**Ms. Anne DeBoer**  
*In Honor Of Molly Lochner*

**Mr. Russell Mahrt**  
*In Honor Of Mr. & Mrs. Nicholas Mahrt*

**Salem Methodist Preschool**  
*In Honor Of Tricia McCandless*

**Stark & Associates**  
*In Honor Of Medart Inc*

**Ms. Kim Dyer**  
*In Honor Of Mike Montgomery*

**Mr. & Mrs. Theodore Le Vine**  
*In Memory Of Curtis Mullins*

**Mr. Bryan Romero**  
*In Honor Of Meg Pisani*

**Mr. & Mrs. James Forst**  
*In Honor Of Jeff & Helen Priesmeyer*

**Ms. Julia Reilly**  
*In Honor Of Tedd Reilly*

**Mr. & Mrs. Stephen Weinstock**  
*In Honor Of The Ross Family*

**Mr. & Mrs. David Brown**  
*In Memory Of Judy Ruffus*

**Mr. Mark Croarkin**  
*In Memory Of Judy Ruffus*

**Mr. & Mrs. David Doerr**  
*In Memory Of Judy Ruffus*

**Mr. & Mrs. Martin Doerr**  
*In Memory Of Judy Ruffus*

**Ms. Michele Hill**  
*In Memory Of Judy Ruffus*

**Mr. & Mrs. Joe Hoehns**  
*In Memory Of Judy Ruffus*

**Ms. Ann Kerns**  
*In Memory Of Judy Ruffus*

**Mr. & Mrs. Gary Linke**  
*In Memory Of Judy Ruffus*

**Mr. & Mrs. Richard Meyer**  
*In Memory Of Judy Ruffus*

**Ms. Judith Neely**  
*In Memory Of Judy Ruffus*

**Ms. Arisa Prapaisilp**  
*In Memory Of Judy Ruffus*

**Mr. & Mrs. Ken Rakowski**  
*In Memory Of Judy Ruffus*

**Mr. & Mrs. Francis Rehkemfee**  
*In Memory Of Judy Ruffus*

**Mr. & Mrs. Don Ruffus**  
*In Memory Of Judy Ruffus*

**Mr. & Mrs. Phil Ruffus**  
*In Memory Of Judy Ruffus*

**Ms. Teresa Seitz**  
*In Memory Of Judy Ruffus*

**Ms. Virginia Stanislaw**  
*In Memory Of Judy Ruffus*

**Mr. & Mrs. Phillip Vanness**  
*In Memory Of Judy Ruffus*

**Mr. Jack Witte**  
*In Memory Of Judy Ruffus*

**Ms. M. Jill Wehmer**  
*In Honor Of Dianne Scheetz*

**Mr. & Mrs. Michael Schloeman**  
*In Honor Of Ella Schloeman*

**Mr. & Mrs. Todd Weyhrich**  
*In Honor Of Ella Schloeman*

**Mrs. Jorje Quinn**  
*In Honor Of Betsy Schmidt*

**Ms. Sandra Young**  
*In Honor Of Betsy Schmidt*

**Vedad Karahodzic**  
*In Honor Of Alice Scott*

**Ms. Donna Tallon**  
*In Honor Of Carrie & Mark Tallon*

**The Doe Run Company Corporate Office**  
*In Honor Of The Doe Run Company*

**Mr. & Mrs. Guy Blasé**  
*In Memory Of Edward Troske*

**Ms. Bree Urech-Boyle**  
*In Honor Of Nicole Ursch*

**Mr. and Mrs. David Gulick**  
*In Honor Of Nancy Van Dyke*

**Mr. Matthew Wicks**  
*In Honor Of David & Linda Wicks*

**Mr. & Mrs. Brad Echele**  
*In Honor Of Henry Wright*

**James Family**  
*In Honor Of Henry Wright*

# VOLUNTEERS

Moira Abdalian  
Hiba Al-Ramahi  
Carole Anderson  
William Armstead  
Karen Aquino  
Maureen Bahn  
Nick Bahn  
Steph Bahn  
Peggy Bayless  
Vickie Berry  
Emma Birge-Osborne  
Megan Block  
Jane Boudoures  
Mary Bower  
Sarah Bowman  
Jen Boyer  
Laura Boyle  
Jan Brennan  
Kamron Buress  
Mary Cain  
Adam Call  
Donna Campbell  
Veronica Campbell  
Cindy Canepa  
Helen Carey  
Alex Carison  
Chris Carmody  
Gail Cavallo  
Sue Cerwin  
Stacy Clark  
Susan Clark  
Ross Clites  
Chris Combs  
Berkley Conley  
Rob Conley  
Cathy Cortright  
Jeffery Cortright  
Stacy Cribbin  
Midge Crider  
Ashten Davis  
Demertius Dickson  
Vickie Dill  
William Dotson  
Marilyn Dredge  
Heidi Drexler  
Amy Dunn  
Debbie Edgar  
Jessica Edwards  
Vic Edwards  
Maddy Eicks  
Mike England  
Rebecca Fahy  
Annie Farrell  
Vicki Fauser  
Kelli Felbinger  
Sara Ferretti  
Beth Finders

Teddy Fister  
Jeanne Flood  
Jordan Frantz  
Dan Freeland  
Carla Freund  
Diane Garea  
Susan Gausnell  
Kyle George  
Marty Gilleland  
Olivia Gissfeldt  
Eileen Gleason  
Mary Beth Goldman  
Mimi Good  
Evan Goodbody  
Staci Goodbody  
Caitlyn Goodrich  
Pam Graves  
Linda Grayson  
Candy Grisham  
Melissa Grizzle  
Dudley Groves  
Joe Hagele  
Anita Hale  
Michael Hale  
Khara Hall  
Raquidante Hanghton  
Lee Hanley  
Luke Hanley  
Kathy Hanrahan  
Kelly Hays  
Anne L Hensley  
Becky Hill  
Albert Hinch  
Moe Hogan  
Anita Howard  
Maria Hudson  
Cheri Inman  
Ryan Insko  
Ruth Intag  
Eileen Jacobs  
Vignesh Janardhanam  
Dariyan Jefferson  
Kathleen Johnson  
Sandy Johnson  
Abbey Keiser  
Madison Keller  
Sara Klise  
Katie Kostecki  
Kristin Kostecki  
Tricia Komarck  
Sam Kroening  
Tracy Kuttler  
Lily Landy  
Carolyn Lasala  
Catherine Lawrence  
Lindsay Leible  
Becca Letcher

Jay Lewis  
Xauver Locke  
Mimi Londoff  
Ryan Lottes  
Tara Lottes  
Kerry Lyman  
Laurie Maginn  
Nick Mahart  
Kathleen Mansfield  
Linda Mantle  
Ellen Marsh  
Michael Martin  
Jamey Maune  
Tricia McCandless  
Marilyn McCarthy  
Abby Mccay  
Devlian McClendon  
Kelly McHugh  
Kristin McHugh  
Rosetta Meiners  
Gracie Mersmann  
Vicki Messner  
Ryan Metcalf  
Zoe Michals  
Kathleen Migneco  
Nicole Miguel  
Susan Mimlitz  
Michelle Mitchell  
Darrien Moody  
Lindsey Morin  
Mary Mosby  
Melanie Muchrich  
John Mutrux  
Nicole Nester  
Brad Norman  
Tara O'Sullivan  
Robert Pantanella  
Namita Paranjothi  
Britanny Parker  
Karen Paszek  
Beth Pelch  
Elizabeth Pendo  
Mandy Polizzi  
Corey Porter  
Doris Pulido  
Mary Quinn  
Jordan Raymond  
Miranda Reeder  
Karen Reeves  
Sara Reiff  
Kathleen Reinhold  
Yvonne Renz  
Joey Richard  
Vicky Riley  
Cameron Roe  
Sharon Schaller  
Bob Scheetz

Dianne Scheetz  
Amy Schenk  
Stacy Schicker  
Chris Schmiz  
Rebecca Schulz  
Kelly Schwartz  
Bryan Seally  
Alyssa Seitzer  
Linda Shantz  
Megan Shaw  
Phil Shayne  
Rachel Shipley  
Connie Sigmund  
Lisa Smith  
Carol Sobkow  
Hazel Sohn  
Ruth Sohn  
Kathryn Solis  
Penney Stergios  
Clark Stith  
Teg Stokes  
Dana Swanson  
Bob Swope  
Colleen Tabako  
Piruz Taraporevala  
Ronald Thomas  
Robin Tremayne  
Joanna Tshudy  
Linda Valvo  
Susan Van Rees  
Cortney Vaughn  
Amy Von Gontard  
Beth Walker  
Victoria Walker  
Skip Weber  
Terri Weber  
Lisa Wehmer  
Betty Weidenbenner  
Charli Wheeler  
Susan Wilson  
Rose Wooten  
Paddy Wunderlich  
Cecilia Yu

## VOLUNTEER GROUPS

Ameren  
Ansira  
APWA  
Ascension  
Astella Pharma  
ATT  
Boy Scout Troop  
Buckingham

Caribbean Cream  
Centene  
Chaminade  
Cushman & Wakefield  
Dan Huss Group  
Enterprise Fleet  
Federal Reserve  
Fedex  
Focus St. Louis  
Foresters Organization  
Girl Scout Troop 3619  
Girl Scouts of America  
Junior League  
Little Bit Young  
Professionals Board  
Loyola  
Mary Queen of Peace  
MasterCard  
Missouri Health Care  
MiTek  
Monsanto  
Nova Nordisk  
NWFA  
Orchard Farms High  
School  
Pi Beta Phi  
PNC  
Priory Youth Group  
Protective Life  
Insurance  
Safety National Group  
SLU Making a difference  
SLU School of Nursing  
Spring Hill Alumni  
St. Anselm Youth Group  
St. Clement  
St. George's  
Independent School  
St. Joseph Academy  
Faculty  
St. Louis Community  
Credit Union  
St. Peters  
Suzanne Trautmann  
Group  
Swank Media  
The St. Michael School  
of Clayton  
The Wilson School  
Thomas Jefferson  
School  
Tulsa Alumni  
UBS  
Varsity Tutor  
Webster Honor  
Students  
Wells Fargo  
World Wide Technology

WHEN YOU BELIEVE  
*You grow stronger*







# BOARD OF DIRECTORS

**Tomea Mersmann** **PRESIDENT**  
*Washington University School of Law*

**Michael Amann** **VICE PRESIDENT**  
*Oakland Capital Partners*

**Bob O'Brien** **CHAIR EMERITUS**  
*O'Brien Capital*

**Suzie Andrews**  
*Sandler Training, Stark & Associates*

**Tamiko Armstead**  
*Cardinal Ritter College Prep*

**Lindsey Chadwick**  
*Rodan and Fields*

**Tom Chelew**  
*Enterprise Fleet Management*

**Annette Desaulniers-Barczewski**  
*Director*

**Victor Edwards**  
*Strategically Green Associates*

**Chris Emert**  
*Matter Family Office*

**Michael England**  
*St. Mary's High School*

**Susan Gausnell**  
*Volunteer Liaison*

**Rosemary Hanley**  
*The Little Bit Foundation*

**Ken Mallin**  
*Bryan Cave*

**Karl Petersen**  
*Franklin Academy*

**Bob Scheetz**  
*SGS International*

**Mike Uelk**  
*Osborne HomeCare Group*

**Rebecca Vidal**  
*Sandler Training, Stark & Associates*

**Andrew Waltke**  
*Edward Jones*

## Young Professionals Board

**Nick Bahn** **PRESIDENT**  
**Lauren Daming** **VICE PRESIDENT**  
**Callie Andrews**  
**Jake Andrews**  
**Chris Beyer**  
**Emma Birge-Osborne**

**Rachel Crump**  
**Alicia Graham**  
**Greg Howard**  
**Caitlin McCarthy**  
**Connor McCarthy**  
**Margaret Moore**

**Amy Moser**  
**Tara O'Sullivan**  
**Racheal Petty**  
**Matt Ryffel**  
**Cortney Vaughn**

# LITTLE BIT STAFF

**Rosemary Hanley**

*Executive Director and Co-Founder*

**James Collins**

*Senior Warehouse Project Coordinator*

**Maura Cosgrove**

*Volunteer Coordinator*

**LaKricia Cox**

*Program Coordinator*

**Lucy England**

*Volunteer Manager*

**Annie Garea**

*Development Associate*

**Ashley Gill**

*Program Manager*

**Alex Goodfellow**

*Program Director*

**Ellyn Horan**

*Development Associate*

**Tim Hydar**

*Director of Distribution*

**Linda Kilwin**

*Donor Relations Manager*

**Erin Lee**

*Development Manager*

**Amy Lottes**

*Director of Grant Management*

**Adrian Simmons**

*Inventory Manager*

**Betsy Schmidt**

*Development Strategy Facilitator*

**AMERICORPS VISTAS**

**Bernadette Clayton**

**Dominic Flemons**

**Molly McCain**

**Sonia Oladapo**

**Bridget Rundquist**

---

WE ARE COMMITTED TO HELPING DISADVANTAGED SCHOOL CHILDREN BY CREATING A POSITIVE IMPACT FOR PERSONAL GROWTH, INCREASING SELF-ESTEEM AND ENCOURAGING A MORE FOCUSED AND ACTIVE LEARNING ENVIRONMENT. WE DO THIS BY BUILDING STRONG RELATIONSHIPS AND PARTNERING CLOSELY WITH ST. LOUIS SCHOOL.





## *We have found a new home!*

In 2017, The Little Bit Foundation moved into our OWN building in Brentwood! A journey that began 16 years ago in a basement and has been blessed along the way by amazing people now has room to grow and flourish.

**YOU CAN FIND US AT OUR NEW ADDRESS:**

**516 HANLEY INDUSTRIAL COURT, ST. LOUIS, MO 63144 • 314-669-0040**

Non-Profit Org.  
U.S. Postage  
PAID  
Permit #937  
St. Louis, MO

The Little Bit Foundation • 516 Hanley Industrial Court • St. Louis, MO 63144



[WWW.THELITTLEBITFOUNDATION.ORG](http://WWW.THELITTLEBITFOUNDATION.ORG)